

# **Minutes of the Regular Meeting of the State Board of Education**

**November 20, 2025**



**STATE BOARD OF EDUCATION  
OKLAHOMA STATE DEPT. OF EDUCATION  
OLIVER HODGE BUILDING  
2500 NORTH LINCOLN BOULEVARD  
STATE BOARD ROOM, SUITE 1-20  
OKLAHOMA CITY, OKLAHOMA**

**Meeting Minutes  
Thursday, November 20, 2025**

The State Board of Education met in a regular meeting session on or about 1:00 p.m., Thursday, November 20, 2025, in the Board Room of the Oliver Hodge Education Building at 2500 North Lincoln Boulevard, Oklahoma City, Oklahoma. The final agenda was posted at 9:29 a.m. on Wednesday, November 19, 2025.

The following were present:

Ms. Jacki Phelps, General Counsel to the Oklahoma State Department of Education  
Mr. Ryan Leonard, General Counsel to the Oklahoma State Board of Education  
Dr. Jennifer Hembree, Executive Secretary

Members of the State Board of Education present:

State Superintendent, Lindel Fields, Chairman of the Board  
Mr. Mike Tinney, Norman  
Mr. Chris Van Denhende, Tulsa  
Ms. Becky Carson, Edmond  
Mr. Wes Nofire, Park Hill  
Mr. Brian Bobek, Oklahoma City  
Mr. Ryan Deatherage, Kingfisher

Others in attendance are shown as an attachment.

**1. CALL TO ORDER, ROLL CALL:**

State Superintendent Lindel Fields called the State Board of Education regular meeting to order on or about 9:30 a.m. Executive Secretary Jennifer Hembree called the roll and ascertained there was a quorum.

**2. PLEDGE OF ALLEGIANCE, OKLAHOMA FLAG SALUTE, MOMENT OF SILENCE:**

Superintendent Fields welcomed everyone to the meeting and led Board Members and all present in the Pledge of Allegiance to the American Flag, a salute to the Oklahoma Flag, and a moment of silence.

**3. BOARD – ADMINISTRATIVE:**

State Board of Education—Administrative (Action) Discussion and possible action on the minutes of the November 20, 2025, Regular Meeting of the State Board of Education.

Board Member Ryan Deatherage moved to approve the November 20, 2025, board meeting minutes. Board Member Van Denhende, seconded the motion. **The motion was approved** with all members voting in favor, none opposed, and no abstentions. **APPROVED.**

**4. BOARD—ADMINISTRATIVE:**

State Board of Education—Administrative (Action) Discussion and possible action on the proposed regular meeting dates throughout 2026. Title 25 O.S. § 311, Title 70 O.S. §3-102.

**(a)(action)** Discussion and possible action on the proposed regular meeting schedule throughout 2026.

Board Member Bobek moved to approve the request. Board Member Deatherage seconded the motion. **The motion was approved** with all members voting in favor, none opposed, and no abstentions. **APPROVED.**

**5. DEPARTMENT—ADMINISTRATIVE:**

State Department of Education—Administrative (No Action) Departmental Updates from the Deputy Superintendents: Dr. Romel Muex-Pullen, Deputy Superintendent of Instruction and Ms. Kristen Stephens, Deputy Superintendent of Operations.

**6. Emergency (Provisional) Teacher Certification Discussion and possible action on requests for exceptions to the State Board of Education teacher certification regulations to permit emergency (provisional) certificates. 70 O.S. § 6-187(G):**

Board Member Bobek moved to approve the request. Board Member Van Denhende seconded the motion. **The motion was approved** with all members voting in favor, none opposed, and no abstentions. **APPROVED.**

**7. Library-Media Specialist Certification Exemption Discussion and possible action on requests for approval for exemption from library media certification requirements pursuant to 70 O.S. § 3-126, for the 2025-2026 school year:**

Board Member Carson moved to approve the request. Board Member Deatherage seconded the motion. **The motion was approved** with all members voting in favor, none opposed, and no abstentions. **APPROVED.**

**8. Library-Media Services Waiver Discussion and possible action on requests for library-media services exemptions pursuant to OAC 210:35-5-71; OAC 210:35-7-61; OAC 210-35-9-71 for the 2025- 2026 school year:**

Board Member Bobek moved to approve the request for one year only. Board Member Carson seconded the motion. **The motion carried** with the following votes: Mr. Deatherage, yes; Mr. Van Denhende, yes; Mr. Nofire, yes; Mr. Bobek, yes; Ms. Carson, yes; Mr. Tinney, yes; Superintendent Fields, yes. **APPROVED.**

**9. Petition for a Four-Day School Week Discussion and possible action on requests a waiver from 70 O.S. § 1-105 regarding instructional days and to implement a day-to-hour calendar for the 2025-2026 school year, pursuant to OAC 210:10-1-4(b).**

Board Member Bobek moved to approve the request. Board Member Van Denhende seconded the motion. **The motion carried** with the following votes: Mr. Deatherage, yes; Mr. Van Denhende, yes; Mr. Nofire, yes; Mr. Bobek, yes; Ms. Carson, yes; Mr. Tinney, yes; Superintendent Fields, yes. **APPROVED.**

**10. Flexibility of Allocated Textbook Funds Discussion and possible action on requests for a statutory waiver for flexibility in the use of allocated textbook funds pursuant to Title 70 § 16-114a for the 2025-2026 school year:**

Board Member Bobek moved to approve the request. Board Member Carson seconded the motion. **The motion carried** with the following votes: Mr. Deatherage, yes; Mr. Van Denhende, yes; Mr. Nofire, yes; Mr. Bobek, yes; Ms. Carson, yes; Mr. Tinney, yes; Superintendent Fields, yes. **APPROVED.**

**11. Accreditation Warnings Discussion and possible action on issuing accreditation warnings to the following schools pursuant to OAC 210:35-3-201:**

Board Member Carson moved to disapprove the request. Board Member Van Denhende seconded the motion. **The motion carried** with the following votes: Mr. Deatherage, yes; Mr. Van Denhende, yes; Mr. Nofire, yes; Mr. Bobek, yes; Ms. Carson, yes; Mr. Tinney, yes; Superintendent Fields, yes. **APPROVED.**

**12. Private School Accreditation Discussion and possible action on accreditation approval for the following private schools**

Board Member Bobek moved to approve the request. Board Member Deatherage seconded the motion. **The motion carried** with the following votes: Mr. Deatherage, yes; Mr. Van Denhende, yes; Mr. Nofire, yes; Mr. Bobek, yes; Ms. Carson, yes; Mr. Tinney, yes; Superintendent Fields, yes. **APPROVED.**

**13. Math and Literacy Screeners Request for approval of literacy screeners pursuant to 70 O.S. §§ 1210.508C(A) and (B) and 70 O.S. § 1210.520(A) and math screener pursuant to 70 O.S. § 1210.907.**

Board Member Bobek moved to approve the suggested literacy screeners and math screener. Board Member Van Denhende seconded the motion. **The motion carried** with the following votes: Mr. Deatherage, yes; Mr. Van Denhende, yes; Mr. Nofire, yes; Mr. Bobek, yes; Ms. Carson, yes; Mr. Tinney, yes; Superintendent Fields, yes. **APPROVED.**

14. **Discussion and possible action to convene into Executive Session pursuant to 25 O.S. §§ 307(b)(4), (7), and (8) for the purpose of discussing possible action on the following issues:**

Board Member Deatherage moved to transition into Executive Session. Board Member Carson seconded the motion. **The motion carried** with the following votes: Mr. Deatherage, yes; Mr. Van Denhende, yes; Mr. Nofire, yes; Mr. Bobek, yes; Ms. Carson, yes; Mr. Tinney, yes; Superintendent Fields, yes. **APPROVED.**

15. **Vote to Acknowledge Return to Open Session**

Board Member Bobek moved to return from Executive Session. Board Member Carson seconded the motion. **The motion carried** with the following votes: Mr. Deatherage, yes; Mr. Van Denhende, yes; Mr. Nofire, yes; Mr. Bobek, yes; Ms. Carson, yes; Mr. Tinney, yes; Superintendent Fields, yes. **APPROVED.**

16. **Applications to Revoke Teacher Certificates and Certificate Numbers Applications for emergency orders pursuant to OAC 210:1-5-6(d)(1) summarily suspending the teaching certificates and certificate numbers and setting the matters before a hearing officer of:**

Board Member Nofire moved to issue emergency suspension of teaching certificates of the persons named in Agenda Item 15, and to set the matters for a hearing before an Administrative Law Judge. Board Member Tinney seconded the motion. **The motion carried** with the following votes: Mr. Deatherage, yes; Mr. Van Denhende, yes; Mr. Nofire, yes; Mr. Bobek, yes; Ms. Carson, yes; Mr. Tinney, yes; Superintendent Fields, yes. **APPROVED.**

17. **Dismissal Upon reaching an agreed settlement, OSDE requests dismissal of the previous Application to Revoke the teaching certificate and certificate number of:**

Board Member Carson moved to accept the settlement agreement and to dismiss the application to revoke subject to the agreed probationary terms. Board Member Tinney seconded the motion. **The motion carried** with the following votes: Mr. Deatherage, yes; Mr. Van Denhende, yes; Mr. Nofire, yes; Mr. Bobek, yes; Ms. Carson, yes; Mr. Tinney, yes; Superintendent Fields, yes. **APPROVED.**

18. **Litigation Discussion and possible action regarding the pending litigation in Walke, et. al. v. Superintendent, et. al., No. MA-122592; Randall, et. al., v. Superintendent, et. al., No. MA123237; and Ford, et. al. v. Superintendent, et. al.  
(No Action)**

**19. Discussion and possible action regarding Executive Secretary**

Board member Bobek moved to approve the appointment of Dr. Hembree as the Executive Secretary to the State Board of Education. Board member Tinney seconded the motion. **The motion carried** with the following votes: Mr. Deatherage, yes; Mr. Van Denhende, yes; Mr. Nofire, yes; Mr. Bobek, yes; Ms. Carson, yes; Mr. Tinney, yes; Superintendent Fields, yes. **APPROVED.**

**20. New Business (Any business not known about which could not have been reasonably foreseen prior to the time of posting of the Agenda pursuant to Title 25 O.S. § 311.)**

**21. ADJOURNMENT:**

Board member Bobek moved to adjourn the meeting. Board member Carson seconded the motion. **The motion was approved** with all members voting in favor, none opposed, and no absentions. **APPROVED.**

The next regular meeting of the State Board of Education will be held on Thursday, December 18, 2025, at 1:00 p.m. The meeting will convene at the State Department of Education-State Board Room, 2500 North Lincoln Blvd., Oklahoma City, Oklahoma.

---

Lindel Fields, Chairperson of the Board

---

Jennifer Hembree, Acting Executive Secretary

FY 26 Budget vs. Actual Period Ending November 30, 2025									
Department Name	State Appropriations	Federal Funding	Revolving Fund	Other Funding	Total Budget	Actual Expenditures	Encumbered	% Budget Utilized	Total Available
Administration	2,146,943	475,486	165,000		2,787,429	1,002,947.25	97,632.67	39%	1,686,849.08
Teacher Certification			1,611,497		1,611,497	719,347.65	340,179.65	66%	551,969.70
Education Leadership Oklahoma	4,500,000				4,500,000	-	-	0%	4,500,000.00
Instruction	1,199,104	113,339	54,000		1,366,443	497,163.88		36%	869,279.12
Street School	200,000				200,000	50,000.00	150,000.00	100%	-
Imagine Math	1,000,000				1,000,000	1,000,000.00	-	100%	-
Imagine Reading	1,000,000				1,000,000	1,000,000.00	-	100%	-
Imagination Library	2,000,000				2,000,000	-	2,000,000.00	100%	-
Oklahoma Arts Institute	320,000				320,000	-	320,000.00	100%	-
Great Expectations	500,000				500,000	-	500,000.00	100%	-
Civil Rights Curriculum	50,000				50,000			0%	50,000.00
Early Childhood Initiative	13,979,540				13,979,540	2,949,236.19	11,030,303.81	100%	-
Indian Education	258,986	1,165,978		25,000	1,449,964	180,887.79	46,054.54	16%	1,223,021.67
Literacy Instruction (State Funds)	599,411				599,411	299,992.77	22,868.64	54%	276,549.59
Advanced Placement/ Gifted & Talented	1,628,022				1,628,022	45,238.04	54,654.70	6%	1,528,129.26
TSET				341,438	341,438	147,744.70	33,510.86	53%	160,182.44
ARTech		-			488,610	38,637.86	8,249.35	10%	441,722.79
Literacy Instruction Team HEROES				7,348,073	7,348,073	2,756,487.58	69,873.74	38%	4,521,711.68
Teacher Certification - Background			324,140		324,140	35,869.47	13,188.75	15%	275,081.78
Office of AI and Digital Learning		354,785			354,785	49,314.43	23,878.98	21%	281,591.59
Financial Services		863,736	8,000		871,736	411,191.46	22,769.06	50%	437,775.48
Operational Support	146,000	873,202			1,019,202	411,146.33	247,034.75	65%	361,020.92
Financial Services		703,001			703,001	212,758.54	21,961.66	33%	468,280.80
Special Education		175,545,696			175,545,696	30,103,698.61	8,625,949.75	22%	136,816,047.64
Comprehensive Literacy State Development CLSD		11,791,469			11,791,469	4,425,646.10	1,601,501.93	51%	5,764,320.97
OK Pathways to Partnership		5,071,210			5,071,210	463,208.71	665,927.16	22%	3,942,074.13
21st Century CCLC		974,275			974,275	208,298.03	89,975.17	31%	676,001.80
NAEP		153,236			153,236	56,570.60	8,188.41	42%	88,476.99
School Safety & Security		4,214,837			4,214,837	106,519.71	12,859.44	3%	4,095,457.85
Federal Programs		276,897,289			276,897,289	11,842,304.12	92,102.69	4%	264,962,882.19
Title I School Support		1,971,621			1,971,621	870,676.21	192,963.77	54%	907,981.02
School Resource Officer		50,378,941			50,378,941	50,018,364.40	83,220.25	99%	277,356.35
SPDG		572,224			572,224	140,835.00	248,358.33	68%	183,030.67
Student Support - Proj Respect		2,463,254			2,463,254	156,407.05	11,937.32	7%	2,294,909.63
Student Support - Respect West		1,737,135			1,737,135	90,990.66	258,449.71	20%	1,387,694.63
Student Support - Aware South		1,635,585			1,635,585	79,825.94	351,174.51	26%	1,204,584.55
Student Support - Aware East		2,179,709			2,179,709	157,459.02	125,387.40	13%	1,896,862.58
Financial Support of Schools	1,646,439,953				1,646,439,953	266,157,704.83	13,219,741.41	17%	1,367,062,506.76
Education Reform	1,262,735,353				1,262,735,353	786,846,144.07		62%	475,889,208.93
Common Ed Revolving Fund	47,000,000				47,000,000			0%	47,000,000.00
Maternity Leave	6,500,000				6,500,000			0%	6,500,000.00
Financial Support of Schools (lottery)	29,250,000				29,250,000			0%	29,250,000.00
Redbud School Funding	124,834,688				124,834,688	144,277.96	14,942.53	0%	124,675,467.51
Financial Support of Schools (mineral leasing)	344,531				344,531			0%	344,531.00
Mineral Leasing	4,940,000				4,940,000			0%	4,940,000.00
Purchase of Textbooks	45,027,907				45,027,907	15,909,283.13		35%	29,118,623.87
Reading Sufficiency Act	17,500,000				17,500,000	17,499,953.60		100%	46.40
Agriculture In The Classroom	38,000				38,000		38,000.00	100%	-
School Lunch Matching	3,140,137				3,140,137			0%	3,140,137.00

FY 26 Budget vs. Actual Period Ending November 30, 2025									
Certified Employee Health Allowance	410,851,159				410,851,159	142,233,107.91		35%	268,618,051.09
Support Personnel Health Allowance	247,723,418				247,723,418	81,729,713.20		33%	165,993,704.80
Driver Education			900,000		900,000	495,650.00		55%	404,350.00
School Consolidation Assis	3,250,000				3,250,000	155,800.00		5%	3,094,200.00
Accountability	3,465,256				3,465,256	1,082,879.74	1,980,507.46	88%	401,868.80
Assessments	13,405,685	7,347,246			20,752,931	2,804,049.84	12,763,443.95	75%	5,185,437.21
Early Intervention	16,375,341	6,130,335		4,273,965	26,779,641	2,820,766.14	11,240,871.33	53%	12,718,003.53
SoonerStart IDEA-C		211,213			211,213	35,134.96	7,025.43	20%	169,052.61
Teacher Retirement	35,000,000				35,000,000	57,138.83	34,942,861.17	100%	-
Child Nutrition		456,517,039			456,517,039	92,157,557.90	2,233,397.84	21%	362,126,083.26
Child Care Audit		188,917			188,917	78,715.00	-	42%	110,202.00
School Personnel Records	389,432				389,432	150,175.37	13,208.07	42%	226,048.56
Human Resources	835,170				835,170	340,325.63	64,884.63	49%	429,959.74
Accreditation	1,506,643				1,506,643	581,062.68	228,348.74	54%	697,231.58
Communications	429,170				429,170	138,685.73	10,768.94	35%	279,715.33
Legal Services	1,507,485				1,507,485	792,139.56	471,730.48	84%	243,614.96
Investigation	756,190				756,190	267,654.08	13,931.75	37%	474,604.17
Compliance	581,294				581,294	183,639.00	20,398.72	35%	377,256.28
Open Records Request	374,031				374,031	126,874.92	11,906.22	37%	235,249.86
Educator Effectiveness	2,650,000				2,650,000	962,673.00	1,313,452.00	86%	373,875.00
Teacher Recruitment & Retentiion	5,116,387	1,500,000	35,670,124		42,286,511	5,774,129.15	49,799.86	14%	36,462,581.99
Data & Information Services	1,058,985				1,058,985	470,294.08	104,047.26	54%	484,643.66
School Support - ST	10,022				10,022	10,020.17		100%	1.83
Student Development - Support	767,181	54,690			821,871	211,014.59	28,003.25	29%	582,853.16
Nationally Recognized Career Readiness Assessments	250,000				250,000			0%	250,000.00
Alternative Educ Administration-Student	13,979,540				13,979,540	97,040.66	32,863.13	1%	13,849,636.21
Administrative Services - IT	1,429,453	847,536	286,596		2,563,585	1,407,033.59	1,134,783.41	99%	21,768.00
Special Education - IT		322,245			322,245	93,933.00	228,312.00	100%	-
Accountability - IT	1,078,849				1,078,849	152,776.02	926,072.98	100%	-
Early Intervention - IT			350,000		350,000	93,933.00	256,067.00	100%	-
Child Nutrition - IT		629,670			629,670	8,237.84	621,432.16	100%	-
Information Technology	160,000	140,835			300,835	100,278.00	200,557.00	100%	-
Federal Programs - IT		173,910			173,910	93,933.00	79,977.00	100%	-
School Support- Fed IT		163,680			163,680	93,935.00	69,745.00	100%	-
Teachers' Retirement System Dedicated Revenue	3,250,000				3,250,000	2,059,012.62	1,190,987.38	100%	-
<b>Totals</b>	<b>3,983,479,266</b>	<b>1,014,363,324</b>	<b>39,369,357</b>	<b>11,988,476</b>	<b>5,049,689,033</b>	<b>1,534,945,445.90</b>	<b>110,882,225.10</b>	<b>33%</b>	<b>3,403,861,362.00</b>



# Oklahoma State Department of Education Operating Budget

## FY 26 Budget vs. Actual

Period Ending November 30, 2025

Department Name	State Appropriations	Total Budget	Salary Expense	Non-Salary Expense	Encumbered	% Budget Utilized	Total Available
Administration	2,146,943	2,146,943	725,771.51	83,418.17	137,594.68	44%	1,200,158.64
Instruction	852,985	852,985	280,051.37	46,959.38	104,798.48	51%	421,175.77
Indian Education	258,986	258,986	96,066.01	3,694.17	8,516.52	42%	150,709.30
Literacy Instruction (State Funds)	599,411	599,411	216,334.30	20,894.69	25,736.72	44%	336,445.29
Advanced Placement/ Gifted & Talented	73,274	73,274	21,229.97	110.28	-	29%	51,933.75
TSET (Health & Physical Education)	177,425	177,425	47,362.60	27.50	9,701.46	32%	120,333.44
Finance	116,270	116,270	34,453.68	213.16	-	30%	81,603.16
Operational Support	146,000	146,000	55,871.87	11,251.36	26,591.49	64%	52,285.28
Accountability	3,465,256	3,465,256	288,288.84	794,590.90	2,177,017.64	94%	205,358.62
School Personnel Records	389,432	389,432	145,056.10	5,119.27	13,797.35	42%	225,459.28
Human Resources	746,424	746,424	273,197.21	29,058.12	66,264.23	49%	377,904.44
Accreditation	1,506,643	1,506,643	530,170.02	50,892.66	249,346.06	55%	676,234.26
Communications	429,170	429,170	133,698.70	4,987.03	11,719.74	35%	278,764.53
Legal Services	1,406,476	1,406,476	247,952.93	543,684.95	480,423.32	90%	134,414.80
Investigation	756,190	756,190	262,922.92	4,731.16	14,172.17	37%	474,363.75
Compliance	581,294	581,294	175,624.53	8,014.47	21,686.81	35%	375,968.19
Open Records Request	374,031	374,031	119,784.43	7,090.49	12,909.55	37%	234,246.53
Teacher Recruitment & Retentiion	116,387	116,387	30,517.99	8,540.98	12,378.34	44%	64,949.69
Data & Information Services	1,058,985	1,058,985	400,062.71	70,231.37	102,251.25	54%	486,439.67
School Support - ST	10,022	10,022	-	4,756.98	-	47%	5,265.02
Student Development - Support	787,641	787,641	258,881.88	1,575.52	22,208.65	36%	504,974.95
Administrative Services - IT	1,017,272	1,017,272	-	1,017,272.00	-	100%	-
Accountability - IT	1,078,849	1,078,849	-	609,209.86	469,639.14	100%	-
Information Technology	50,000	50,000	-	15,000.00	35,000.00	100%	-
<b>Totals</b>	<b>18,145,366</b>	<b>18,145,366</b>	<b>4,343,299.57</b>	<b>3,341,324.47</b>	<b>4,001,753.60</b>	<b>64%</b>	<b>6,458,988.36</b>



LINDEL FIELDS  
STATE SUPERINTENDENT *of* PUBLIC INSTRUCTION  
OKLAHOMA STATE DEPARTMENT *of* EDUCATION

**MEMORANDUM**

**TO:** The Honorable Members of the State Board of Education  
**FROM:** Lindel Fields  
**DATE:** December 18, 2025  
**SUBJECT:** Exceptions to the State Board of Education Regulations Concerning Teacher Certification as Presented by the Teacher Certification Section

The Teacher Certification Section presents these exceptions to the State Board of Education. These requests are based on district need.

State Board of Education authority to grant exceptions to the requirements for licensure/certification is provided by 70 O.S. § 6-187.

js

Attachments

# STATE BOARD OF EDUCATION MEETING

Thursday, December 18, 2025

## 70 O.S. § 6-187

*Nothing in the Oklahoma Teacher Preparation Act shall restrict the right of the State Board of Education to issue an emergency or provisional certificate, as needed. Provided, however, prior to the issuance of an emergency certificate, the district shall document substantial efforts to employ a teacher who holds a provisional or standard certificate or who is licensed in the teaching profession. In the event a district is unable to hire an individual meeting this criteria, the district shall document efforts to employ an individual with a provisional or standard certificate or with a license in another curricular area with academic preparation in the field of need. Only after these alternatives have been exhausted shall the district be allowed to employ an individual meeting minimum standards as established by the State Board of Education for the issuance of emergency certificates.*

Name of Applicant	Area Requested	Degree	Requesting District
Robbie Moll	EARLY CHILDHOOD	Bachelor's Degree - Educational Studies	BARTLESVILLE
Tiara White	ENGLISH	Bachelor's Degree - English	BROKEN ARROW
Sarah Hale	CHEMISTRY	Bachelor's Degree - Human Services	BUFFALO VALLEY
Angela Hattler	BIOLOGICAL SCIENCES	Bachelor's Degree - Elementary Education	CANADIAN VALLEY
Addyson Noyes	VOCAL/GENERAL MUSIC	Bachelor's Degree - Music	CANTON
Noah Howbert	PHYSICAL EDUCATION/HEALTH/ SAFETY	Bachelor's Degree - Interdisciplinary Studies	CATOOSA
Ethan Hyers	AGRICULTURAL EDUCATION	Bachelor's Degree - Agribusiness	CLINTON
Starlencia Hinton	ELEMENTARY EDUCATION	Master's Degree - Biblical Studies	COLLEGE BOUND of Tulsa
Carson Hannaford	SCHOOL COUNSELOR	Bachelor's Degree - Secondary Education, English, Bachelor's Degree - English, Master's Degree - School Counseling	DEWEY
William Taylor	US HISTORY/OK HISTORY/GOVERNMENT/ECONOMICS	Bachelor's Degree - Sociology	EDMOND
Cruz Selina Gaucin-Mendoza	SPANISH	Bachelor's Degree - Business Administration	GUYMON
Jonathan McGlasson	MID-LEVEL SOCIAL STUDIES	Bachelor's Degree - Psychology	GUYMON
Sandra Salazar (2)	SCHOOL COUNSELOR	Bachelor's Degree - Psychology, Master's Degree - Counseling	HASKELL

<b>Name of Applicant</b>	<b>Area Requested</b>	<b>Degree</b>	<b>Requesting District</b>
Kelly Mims	ELEMENTARY PRINCIPAL	Bachelor's Degree - Elementary Education, Master's Degree - School Counseling	LAWTON
VICTORIA NUNEZ	MID-LEVEL SCIENCE	Bachelor's Degree - Community Health	LAWTON
Lisa Wade	ELEMENTARY EDUCATION	Bachelor's Degree - Psychology	LAWTON
Kendall Green	MID-LEVEL SOCIAL STUDIES	Master's Degree - Sport Management	MCALESTER
Sydney Bevis	ELEMENTARY EDUCATION	Bachelor's Degree - Public Relations	MOORE
Kassie Coakley	ELEMENTARY EDUCATION	Bachelor's Degree - Interdisciplinary Studies	MOORE
Frank Kump	US HISTORY/OK HISTORY/GOVERNMENT/ECONOMICS	Bachelor's Degree - Chemical Engineering	MOORE
Brayden Lucero	PHYSICAL EDUCATION/HEALTH/ SAFETY	Bachelor's Degree - Sports Administration	NORMAN
Kaylen Bolden	ELEMENTARY EDUCATION	Bachelor's Degree - Psychology	OKLAHOMA CITY
Daniel Emerson	ELEMENTARY EDUCATION	Bachelor's Degree - Computer Science	OKLAHOMA CITY
Jacqueline Garcia	ELEMENTARY EDUCATION	Bachelor's Degree - Educational Studies	OKLAHOMA CITY
Nayeli Gunn	MID-LEVEL SCIENCE	Bachelor's Degree - Business Administration	OKLAHOMA CITY
Elmer Laboy	MID-LEVEL MATH FOR HIGH SCHOOL CREDIT, MID-LEVEL SCIENCE	Bachelor's Degree - Biology	OKLAHOMA CITY
William Magee	ELEMENTARY EDUCATION, MID-LEVEL SCIENCE	Bachelor's Degree - Music	OKLAHOMA CITY
Rebecca Mason (2)	EARLY CHILDHOOD	Bachelor's Degree - Psychology	OKLAHOMA CITY
Brandon Pascua	ART	Bachelor's Degree - Art	OKLAHOMA CITY
Monique White	ENGLISH, MID-LEVEL MATH FOR HIGH SCHOOL CREDIT	Bachelor's Degree - International Studies	OKLAHOMA CITY
Kaycee Summers	EARLY CHILDHOOD	Bachelor's Degree - Criminal Justice, Master's Degree - Curriculum and Instruction	OKLAHOMA SCHOOL FOR THE DEAF
Jessica Bramhall	US HISTORY/OK HISTORY/GOVERNMENT/ECONOMICS, WORLD HISTORY/GEOGRAPHY	Bachelor's Degree - Social Sciences	OKLAHOMA YOUTH ACADEMY
Krystal Rogers	ART	Bachelor's Degree - Social Studies	OKMULGEE
Jadyn Budig	BIOLOGICAL SCIENCES, CHEMISTRY	Bachelor's Degree - Biology	PERRY

Name of Applicant	Area Requested	Degree	Requesting District
Jamie Belt	ELEMENTARY EDUCATION	Bachelor's Degree - Human Development and Family Science, Master's Degree - Early Childhood Education	PIEDMONT
Victoria Lee	EARLY CHILDHOOD	Bachelor's Degree - Early Intervention & Child Dev	PRAGUE
Keegan Moore (2)	ART, SPEECH/DRAMA/DEBATE	Bachelor's Degree - Liberal Arts/Studies, Master's Degree - Human Relations	PRAGUE
ASHLEY SULLIVAN	ENGLISH	Bachelor's Degree - General Studies	PRAGUE
Korey Walker (1)	INTERMEDIATE MATHEMATICS	Bachelor's Degree - Religious Studies	PRAGUE
Melissa Dougherty	ELEMENTARY EDUCATION	Bachelor's Degree - Christian Studies	PRYOR
Kasey Thompson	ELEMENTARY EDUCATION	Bachelor's Degree - Elementary Education	RIPLEY
Ryan Walker (1)	PHYSICAL SCIENCE	Bachelor's Degree - Kinesiology	SEMINOLE
Mandy Tubby	PHYSICAL EDUCATION/HEALTH/SAFETY	Bachelor's Degree - Recreation	SILO
Emma Fike	EARTH SCIENCE	Bachelor's Degree - Biology, Zoology	STILLWATER
Leanne Hutchins	ELEMENTARY EDUCATION	Bachelor's Degree, Master's Degree, Master's Degree - Administration and Supervision	STILLWATER
Sarah Allen	ELEMENTARY EDUCATION	Bachelor's Degree - Elementary Education	SULPHUR
Jaylynn Flowers (1)	ELEMENTARY EDUCATION	Bachelor's Degree - Psychology	SULPHUR
Kelli Griffith	PHYSICAL EDUCATION/HEALTH/SAFETY	Bachelor's Degree - Health and Human Performance	TALIHINA
April Coolley	EARLY CHILDHOOD	Bachelor's Degree - Communication Arts	TECUMSEH
Anthony O'Guinn	PHYSICAL SCIENCE	Bachelor's Degree - Kinesiology	TECUMSEH
Brian Abraham	SCHOOL COUNSELOR	Bachelor's Degree - Psychology, Master's Degree - Urban Education, Master's Degree - School Counseling	TULSA
Stephen Anderson	PHYSICAL EDUCATION/HEALTH/SAFETY	Bachelor's Degree - Health and Human Performance	TULSA
Brittany Andrews	ELEMENTARY EDUCATION	Bachelor's Degree - University Studies	TULSA
Shantia Antunes	ELEMENTARY EDUCATION	Bachelor's Degree - Management	TULSA
Yaya Barrow	ADVANCED MATHEMATICS	Bachelor's Degree - Mathematics, Master's Degree - Applied Sciences	TULSA
Keith Beverly	ART	Bachelor's Degree - Political Science	TULSA
Kendra Bowden	ELEMENTARY EDUCATION	Bachelor's Degree - Social Work	TULSA

<b>Name of Applicant</b>	<b>Area Requested</b>	<b>Degree</b>	<b>Requesting District</b>
Pearl Burrowes	ENGLISH AS A SECOND LANGUAGE	Bachelor's Degree - Early Childhood Education	TULSA
Andres Castillo Petit	ELEMENTARY EDUCATION	Bachelor's Degree - Mathematics	TULSA
Charles Davis	ELEMENTARY EDUCATION	Bachelor's Degree - Business	TULSA
Kyra Fairley	COMPUTER SCIENCE	Bachelor's Degree - Arts & Sci-Planned Program	TULSA
Maleah Fernandez	ELEMENTARY EDUCATION	Bachelor's Degree - Secondary Education	TULSA
Anna Gibson-Farringer	ELEMENTARY EDUCATION	Bachelor's Degree - Communications	TULSA
Staci Grandberry	EARLY CHILDHOOD	Bachelor's Degree - Educational Studies	TULSA
Maurionna Grundy	ELEMENTARY EDUCATION	Bachelor's Degree - Sociology	TULSA
Andrew Heitman (1)	ELEMENTARY EDUCATION	Bachelor's Degree - Communications	TULSA
Jodie Hunt	ELEMENTARY EDUCATION, PHYSICAL SCIENCE	Bachelor's Degree - Psychology	TULSA
Spencer Jennings (1)	ELEMENTARY EDUCATION	Bachelor's Degree - Psychology	TULSA
Ashlee Johnson	EARLY CHILDHOOD	Bachelor's Degree - Family Life, Master's Degree - Early Childhood Education	TULSA
Katarzyna Leake	ENGLISH AS A SECOND LANGUAGE	Bachelor's Degree - Secondary Education, English, Master's Degree - Secondary Education, English	TULSA
HEIDI MARNEY	EARLY CHILDHOOD	Bachelor's Degree - Management	TULSA
BERNARD MEME	EARLY CHILDHOOD	Bachelor's Degree - Electrical Engineering	TULSA
Anan Moktan	INTERMEDIATE MATHEMATICS	Master's Degree - Computer Science	TULSA
Tristan Owens	INTERMEDIATE MATHEMATICS	Bachelor's Degree - Business Administration	TULSA
Donnte Pearson (7)	ELEMENTARY EDUCATION	Bachelor's Degree - Management	TULSA
Ashlee Pitts	ENGLISH AS A SECOND LANGUAGE	Bachelor's Degree - Sport Management, Master's Degree - Education	TULSA
Marquita Randle	ART	Bachelor's Degree - Design	TULSA
Angelique Roberson	EARLY CHILDHOOD	Bachelor's Degree - Health	TULSA
Nicodemus Rotich	ELEMENTARY EDUCATION	Bachelor's Degree - Sport Management	TULSA
Graciela Samaan-Mardo	ELEMENTARY EDUCATION	Bachelor's Degree - Mathematics Education, Master's Degree - Mathematics Education, Master's Degree - Education , Doctorate Degree - Mathematics Education	TULSA

Name of Applicant	Area Requested	Degree	Requesting District
Catherine Thompson	PHYSICAL EDUCATION/HEALTH/ SAFETY	Bachelor's Degree - Fashion Marketing	TULSA
Evelyn Wemegah-Epse-Abah-Dakou	ELEMENTARY EDUCATION	Bachelor's Degree - Computer Engineering, Master's Degree - Business Administration	TULSA
Amber Wise	MID-LEVEL SCIENCE	Bachelor's Degree - Art	TULSA
Kendall Cowan	EARLY CHILDHOOD	Bachelor's Degree - Elementary Education	TURPIN
Jaylon Otero	COMPUTER SCIENCE, PHYSICAL EDUCATION/HEALTH/ SAFETY	Bachelor's Degree - Kinesiology, Leisure Studies, Recreational Leadership, Master's Degree - Exercise/ Sports Science	TUTTLE
CHEYENNE CALLAWAY	ELEMENTARY EDUCATION	Bachelor's Degree - Elementary Education	UNION
Heather Cox (1)	SCHOOL COUNSELOR	Bachelor's Degree - Elementary Education, Master's Degree - School Counseling	VINITA
Javin Ricketts	MID-LEVEL SOCIAL STUDIES, PHYSICAL EDUCATION/HEALTH/ SAFETY, WORLD HISTORY/GEOGRAPHY	Bachelor's Degree - Sports and Exercise Science	WALTERS
Casey Garrido	ELEMENTARY EDUCATION	Bachelor's Degree - Psychology	WESTERN HEIGHTS
Rebecca Ratliff	ELEMENTARY EDUCATION	Bachelor's Degree - Early Childhood Development & Ed (Non Cert)	WICKLIFFE
Kenzie Tuck	WORLD HISTORY/GEOGRAPHY	Bachelor's Degree - Sport Management	WISTER
Jornae Dean	ELEMENTARY EDUCATION	Bachelor's Degree - Interdisciplinary Studies	YUKON

Total: 92

\*Renewals: 0

## School Year to Date Summary Information

Summary Information	Total
YTD Total Educators Requesting Emergency	3683
YTD Total Educators With Prior Certificates	637
YTD Total Educators Renewing Emergency	1057

# School Year to Date Summary by Area

Area Description	Total
ELEMENTARY EDUCATION	1011
EARLY CHILDHOOD	465
SCHOOL COUNSELOR	280
PHYSICAL EDUCATION/HEALTH/SAFETY	274
INTERMEDIATE MATHEMATICS	215
ENGLISH	213
MID-LEVEL SCIENCE	157
US HISTORY/OK HISTORY/GOVERNMENT/ECONOMICS	157
BIOLOGICAL SCIENCES	149
PHYSICAL SCIENCE	129
WORLD HISTORY/GEOGRAPHY	95
ART	92
MID-LEVEL SOCIAL STUDIES	87
ENGLISH AS A SECOND LANGUAGE	81
MID-LEVEL MATH FOR HIGH SCHOOL CREDIT	74
MID-LEVEL ENGLISH	65
LIBRARY MEDIA SPECIALIST	63
ADVANCED MATHEMATICS	55
CHEMISTRY	52
COMPUTER SCIENCE	50
BUSINESS EDUCATION	42
SPANISH	40
VOCAL/GENERAL MUSIC	31
INSTRUMENTAL/GENERAL MUSIC	28
CAREER TECH BUSINESS	27
SPEECH/DRAMA/DEBATE	25
AGRICULTURAL EDUCATION	19
EARTH SCIENCE	19
ELEMENTARY PRINCIPAL	16
SCHOOL PSYCHOLOGIST	15
PSYCHOLOGY/SOCIOLOGY	13
CAREER TECH FAMILY/CONSUMER SCIENCE	12



Area Description	Total
FAMILY AND CONSUMER SCIENCES	12
PHYSICS	7
SECONDARY PRINCIPAL	7
TECHNOLOGY ENGINEERING	7
CHEROKEE	5
FRENCH	5
JOURNALISM	5
TRADE/INDUSTRIAL EDUCATION	4
DANCE	2
READING SPECIALIST	2
LATIN	1
MARKETING EDUCATION	1

## School Year to Date Summary by District

District Name	Total
OKLAHOMA CITY (55-I089)	418
TULSA (72-I001)	346
PUTNAM CITY (55-I001)	217
LAWTON (16-I008)	135
BROKEN ARROW (72-I003)	119
MOORE (14-I002)	113
MIDWEST CITY-DEL CITY (55-I052)	102
UNION (72-I009)	91
ENID (24-I057)	89
MUSTANG (09-I069)	84
BARTLESVILLE (74-I030)	68
NORMAN (14-I029)	59
PONCA CITY (36-I071)	51
WESTERN HEIGHTS (55-I041)	51
OWASSO (72-I011)	50
ARDMORE (10-I019)	47
JENKS (72-I005)	40

District Name	Total
YUKON (09-I027)	40
EL RENO (09-I034)	36
MUSKOGEE (51-I020)	36
EDMOND (55-I012)	34
SHAWNEE (63-I093)	34
GUYMON (70-I008)	33
CHOCTAW-NICOMA PARK (55-I004)	32
ALTUS (33-I018)	31
DUNCAN (69-I001)	30
BIXBY (72-I004)	29
CLAREMORE (66-I001)	29
NEWCASTLE (47-I001)	29
TAHLEQUAH (11-I035)	28
MCALESTER (61-I080)	26
DURANT (07-I072)	24
GUTHRIE (42-I001)	24
STILWELL (01-I025)	24
SAPULPA (19-I033)	23
TECUMSEH (63-I092)	22
ADA (62-I019)	20
CHICKASHA (26-I001)	20
JAY (21-I001)	19
SAND SPRINGS (72-I002)	17
BROKEN BOW (48-I074)	16
STILLWATER (60-I016)	16
COWETA (73-I017)	15
PIEDMONT (09-I022)	14
CHECOTAH (49-I019)	13
HARRAH (55-I007)	13
HOLDENVILLE (32-I035)	13
HUGO (12-I039)	13
PRYOR (46-I001)	13
BLACKWELL (36-I045)	12
DEER CREEK (55-I006)	12

District Name	Total
GLENPOOL (72-I013)	12
PRAGUE (41-I103)	12
WEWOKA (67-I002)	12
ANTLERS (64-I013)	10
PERKINS-TRYON (60-I056)	10
STIGLER (31-I020)	10
TISHOMINGO (35-I020)	10
DEWEY (74-I007)	9
QUAPAW (58-I014)	9
WOODWARD (77-I001)	9
ANADARKO (08-I020)	8
CROOKED OAK (55-I053)	8
GROVE (21-I002)	8
HASKELL (51-I002)	8
HILLDALE (51-I029)	8
KANSAS (21-I003)	8
WYNNEWOOD (25-I038)	8
BLANCHARD (47-I029)	7
CATOOSA (66-I002)	7
CHANDLER (41-I001)	7
COALGATE (15-I001)	7
CRUTCHO (55-C074)	7
DAVIS (50-I010)	7
DICKSON (10-I077)	7
IDABEL (48-I005)	7
KINGFISHER (37-I007)	7
LITTLE AXE (14-I070)	7
MARIETTA (43-I016)	7
MIAMI (58-I023)	7
OKEMAH (54-I026)	7
PAWHUSKA (57-I002)	7
PERRY (52-I001)	7
ADAIR (46-I002)	6
ATOKA (03-I015)	6

District Name	Total
BRISTOW (19-I002)	6
CLINTON (20-I099)	6
COLLINSVILLE (72-I006)	6
COMANCHE (69-I002)	6
CUSHING (60-I067)	6
ELK CITY (05-I006)	6
HEALDTON (10-I055)	6
NORTH ROCK CREEK (63-I010)	6
ROLAND (68-I005)	6
VALLIANT (48-I011)	6
WARNER (51-I074)	6
BISHOP (16-C049)	5
BOSWELL (12-I001)	5
EUFAULA (49-I001)	5
LOCUST GROVE (46-I017)	5
MADILL (45-I002)	5
MCCURTAIN (31-I037)	5
MCCLOUD (63-I001)	5
NOBLE (14-I040)	5
OKLAHOMA SCHOOL FOR THE DEAF (50-H000)	5
PADEN (54-I014)	5
PLAINVIEW (10-I027)	5
RIVERSIDE INDIAN SCHOOL (08-B001)	5
SKIATOOK (72-I007)	5
SULPHUR (50-I001)	5
TURPIN (04-I128)	5
TUTTLE (26-I097)	5
WELCH (18-I017)	5
WILSON (10-I043)	5
WILSON (56-I007)	5
CHOUTEAU-MAZIE (46-I032)	4
CLEVELAND (59-I006)	4
COLEMAN (35-I035)	4
FAIRLAND (58-I031)	4

District Name	Total
FREDERICK (71-I158)	4
HARTSHORNE (61-I001)	4
HOLLIS (29-I066)	4
KELLYVILLE (19-I031)	4
LINDSAY (25-I009)	4
MERRITT (05-I002)	4
OKLAHOMA YOUTH ACADEMY (55-J001)	4
OKMULGEE (56-I001)	4
OLUSTEE-ELDORADO (33-I040)	4
PAULS VALLEY (25-I018)	4
POTEAU (40-I029)	4
TEXHOMA (70-I061)	4
VERDIGRIS (66-I008)	4
VINITA (18-I065)	4
WALTERS (17-I001)	4
ALVA (76-I001)	3
ANDERSON (57-C052)	3
BOISE CITY (13-I002)	3
BRIGGS (11-C044)	3
CACHE (16-I001)	3
CALVIN (32-I048)	3
CANADIAN (61-I002)	3
CANTON (06-I105)	3
COLBERT (07-I004)	3
COLCORD (21-I004)	3
COLLEGE BOUND of Tulsa (72-E017)	3
COMMERCE (58-I018)	3
DRUMRIGHT (19-I039)	3
FOYIL (66-I007)	3
GEARY (06-I080)	3
GRANITE (28-I003)	3
HENNESSEY (37-I016)	3
HULBERT (11-I016)	3
JONES (55-I009)	3

District Name	Total
JUSTICE (67-C054)	3
KINGSTON (45-I003)	3
MANGUM (28-I001)	3
MANNFORD (19-I003)	3
MARYETTA (01-C022)	3
MILLWOOD (55-I037)	3
MORRIS (56-I003)	3
NEW LIMA (67-I006)	3
OKLAHOMA UNION (53-I003)	3
OOLOGAH-TALALA (66-I004)	3
RAVIA (35-C010)	3
RIPLEY (60-I003)	3
RIVERSIDE (09-C029)	3
SALLISAW (68-I001)	3
SENTINEL (75-I001)	3
SEQUOYAH (66-I006)	3
SPIRO (40-I002)	3
STRATFORD (25-I002)	3
TALIHINA (40-I052)	3
TEMPLE (17-I101)	3
WAUKOMIS (24-I001)	3
WAYNOKA (76-I003)	3
WEATHERFORD (20-I026)	3
WISTER (40-I049)	3
WRIGHT CITY (48-I039)	3
AFTON (58-I026)	2
ALEX (26-I056)	2
BEAVER (04-I022)	2
BERRYHILL (72-I010)	2
BLAIR (33-I054)	2
BOKOSHE (40-I026)	2
BUFFALO VALLEY (39-I003)	2
CALERA (07-I048)	2
CENTRAL HIGH (69-I034)	2

District Name	Total
CHATTANOOGA (16-I132)	2
CHISHOLM (24-I042)	2
CROWDER (61-I028)	2
DIBBLE (47-I002)	2
EPIC Charter School (55-Z014)	2
FORGAN (04-I123)	2
FORT GIBSON (51-I003)	2
GORDON COOPER TECHNOLOGY CTR (63-V005)	2
HAILEYVILLE (61-I011)	2
HOBART (38-I001)	2
KINTA (31-I013)	2
KONAWA (67-I004)	2
LIBERTY (72-I014)	2
MORRISON (52-I006)	2
MOUNDS (19-I005)	2
NOWATA (53-I040)	2
OAK GROVE (60-C104)	2
OKAY (73-I001)	2
PIONEER (26-C131)	2
PLEASANT GROVE (63-C029)	2
PURCELL (47-I015)	2
RINGWOOD (44-I001)	2
SEMINOLE (67-I001)	2
SILO (07-I001)	2
SNYDER (38-I004)	2
SOUTH ROCK CREEK (63-C032)	2
SPRINGER (10-I021)	2
VIAN (68-I002)	2
WATONGA (06-I042)	2
WELEETKA (54-I031)	2
WESTVILLE (01-I011)	2
WHITE ROCK (41-C005)	2
WICKLIFFE (46-C035)	2
WILBURTON (39-I001)	2

District Name	Total
(ILC) OSAGE COUNTY (57-K001)	1
ACHILLE (07-I003)	1
ALLEN (62-I001)	1
ARNETT (23-I003)	1
ASHER (63-I112)	1
BALKO (04-I075)	1
BEARDEN (54-C029)	1
BIG PASTURE (17-I333)	1
BINGER-ONEY (08-I168)	1
BURNS FLAT-DILL CITY (75-I010)	1
BYNG (62-I016)	1
CANADIAN VALLEY (09-V006)	1
CARNEY (41-I105)	1
CAVE SPRINGS (01-I030)	1
CEMENT (08-I160)	1
CENTRAL TECH (19-V003)	1
CHEROKEE (02-I046)	1
CIMARRON (44-I092)	1
CLAYTON (64-I010)	1
COPAN (74-I004)	1
COYLE (42-I014)	1
CRESCENT (42-I002)	1
DAHLONEGAH (01-C029)	1
DAVIDSON (71-C009)	1
DEER CREEK-LAMONT (27-I095)	1
DRUMMOND (24-I085)	1
EARLSBORO (63-I005)	1
ELMORE CITY-PERNELL (25-I072)	1
ERICK (05-I051)	1
FAIRVIEW (44-I084)	1
FOREST GROVE (48-C001)	1
FORT SUPPLY (77-I005)	1
FRIEND (26-C037)	1
GANS (68-I004)	1



District Name	Total
GARBER (24-I047)	1
GERONIMO (16-I004)	1
GRAND VIEW (11-C034)	1
GRANDFIELD (71-I249)	1
HARDESTY (70-I015)	1
HODGEN (40-C014)	1
HUPFELD/W VILLAGE (55-E003)	1
HYDRO-EAKLY (08-I011)	1
INDIANOLA (61-I025)	1
KEOTA (31-I043)	1
KEYS (11-I006)	1
KIEFER (19-I018)	1
KILDARE (36-C050)	1
KIOWA (61-I014)	1
LEEDEY (65-I003)	1
LIBERTY (68-C001)	1
LONE GROVE (10-I032)	1
LUTHER (55-I003)	1
MARLOW (69-I003)	1
MIDDLEBERG (26-C096)	1
MILBURN (35-I029)	1
MOSS (32-I001)	1
MOUNTAIN VIEW-GOTEBO (38-I003)	1
MULDROW (68-I003)	1
NASHOBA (64-C015)	1
NAVAJO (33-I001)	1
NORWOOD (11-C014)	1
OKEENE (06-I009)	1
OKTAHA (51-I008)	1
PEAVINE (01-C019)	1
PORTER CONSOLIDATED (73-I365)	1
REYDON (65-I006)	1
ROBIN HILL (14-C016)	1
ROCK CREEK (07-I002)	1

District Name	Total
ROFF (62-I037)	1
RYAL (49-C003)	1
SCHULTER (56-I006)	1
SEILING (22-I008)	1
SHADY POINT (40-C004)	1
SOUTHERN OKLA. TECHNOLOGY CTR (10-V020)	1
SPERRY (72-I008)	1
STIDHAM (49-C016)	1
STONEWALL (62-I030)	1
STRINGTOWN (03-I007)	1
TANNEHILL (61-C056)	1
TIMBERLAKE (02-I093)	1
TOWN AND COUNTRY SCHOOL (72-P009)	1
TRI-COUNTY TECHNOLOGY CENTER (74-V001)	1
TURNER (43-I005)	1
TUSKAHOMA (64-C004)	1
VICI (22-I005)	1
WAINWRIGHT (51-C009)	1
WAPANUCKA (35-I037)	1
WAURIKA (34-I023)	1
WAYNE (47-I010)	1
WEBBERS FALLS (51-I006)	1
WELLSTON (41-I004)	1
WHITE OAK (18-C001)	1
WOODALL (11-C021)	1
YALE (60-I103)	1



LINDEL FIELDS  
STATE SUPERINTENDENT *of* PUBLIC INSTRUCTION  
OKLAHOMA STATE DEPARTMENT *of* EDUCATION

**MEMORANDUM**

**TO:** The Honorable Members of the State Board of Education  
**FROM:** Lindel Fields  
**DATE:** December 18, 2025  
**SUBJECT:** Teacher Certification Production Report

Attached is a production report of the number of certificates issued, fingerprints and documents received and processed in the Teacher Certification Section for the month of November, 2025.

Individuals served on-site by Teacher Certification during this time totaled 26, primarily for fingerprinting. The total number of fingerprints processed in November 2025 was 1,655.

js

Attachment

# TEACHER CERTIFICATION PRODUCTION REPORT

State Board of Education Meeting Thursday, December 18, 2025

	Current Total Nov 1 2025-Nov 30 2025	Previous Total Nov 1 2024-Nov 30 2024
Certificates Printed	548	403
Applications Received	1273	1261
Advisement Letters	719	808
Scanned Documents	3316	2980
Fingerprints	1655	1722
Walk-ins	26	43

**Certificates Printed**

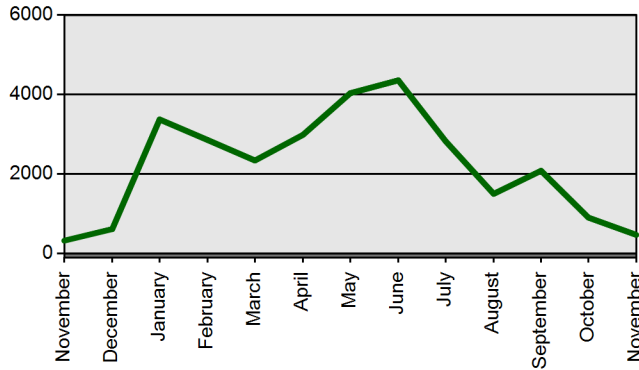

**Walk-ins**

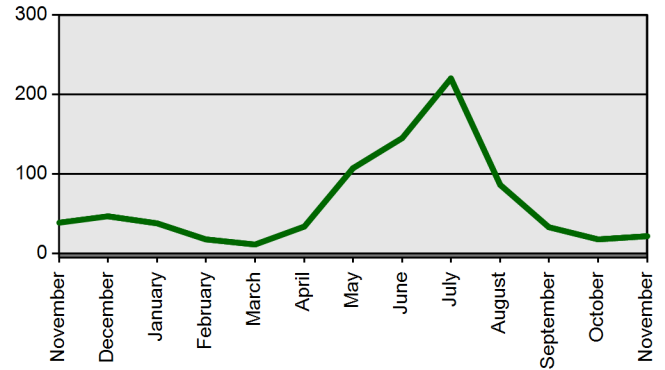

**Fingerprints**

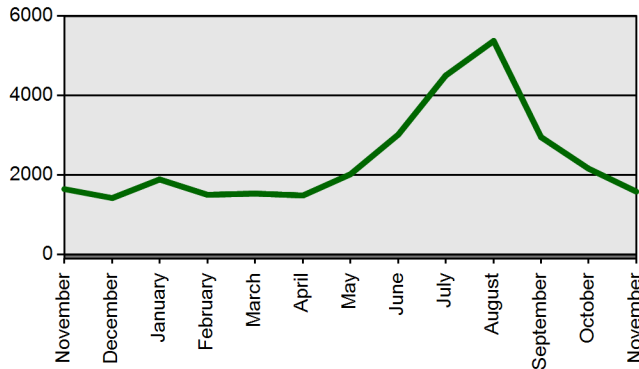

**Scanned Documents**

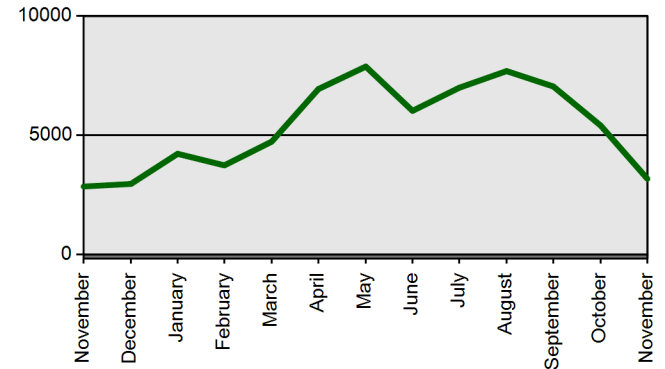

**Advisement Letters**

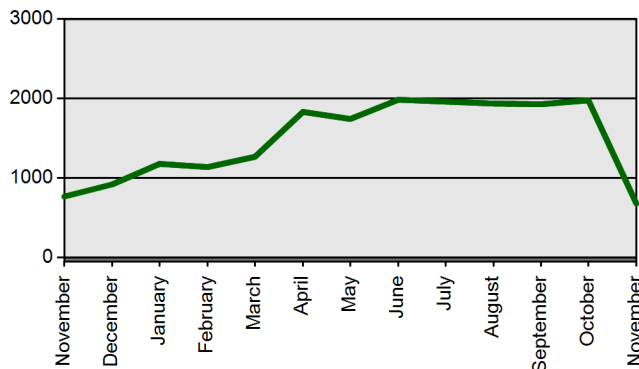

**Applications Received (Online & Total)**

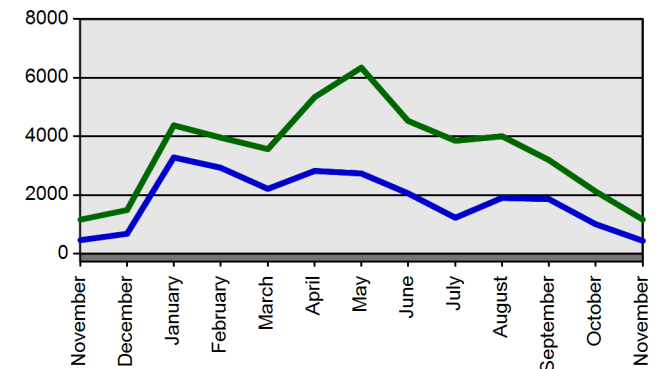

**District missing OCAS deadlines**

Title 70 O.S. § 5-135.2 and OAC 210:25-5-4(b)

**District missing the September 1 deadline was a holiday district were given until the end of the day on September 2**

<b>County</b>	<b>District</b>	<b>District Name</b>	<b>Locked Date</b>	<b>Total Penalty</b>
48	C023	GLOVER	9/3/2025	\$ 345.70
55	J005	PROUD TO PARTNER LEADERSHIP	10/20/2025	\$ 948.07
61	C009	KREBS	9/3/2025	\$ 2,178.04

**District missing the November 1 deadline: - because the 1st was on Saturday the districts had until the end of the day of November 3rd.**

<b>County</b>	<b>District</b>	<b>District Name</b>	<b>Locked Date</b>
61	I063	PITTSBURG	11/4/2025 \$ 1,064.16



Ms. Dawn Bowles, Superintendent

2025-2026

## PROUD TO PARTNER LEADERSHIP ACADEMY

4149 Highline Boulevard, Oklahoma City, OK 73108 (405) 870-8001

November 20, 2025

Oklahoma State Department of Education  
Office of Federal Programs / School Finance  
2500 North Lincoln Boulevard  
Oklahoma City, OK 73105

**Re: Request for Waiver of Financial Penalty for failure to lock OCAS Submission 9/1/25**

District: Proud to Partner Leadership Academy 55-J005-965

Dear Oklahoma State Department of Education Leadership,

On behalf of Proud to Partner Leadership Academy (PTPLA), I respectfully submit this formal request for a waiver of the financial penalty of \$948.07, associated with Department records indicating that **Proud to Partner Leadership Charter School:**

X Did not lock its submission until **October 20 2025.**

Proud To Partner Leadership Academy experienced a setback as a result of employing a financial management team that did not perform with excellence, which led to the separation of that vendor. At the point of separation, the vendor did not provide an accurate or adequate close out of our OCAS data, which was discovered upon the hiring of a new Treasurer. The new Treasurer served PTPLA for less than a month helping us to sort through records and data, thus finding additional accounting errors and OCAS entries. The amount of work needed for reconciliation was at such a level, that our second Treasurer had to recommend a different vendor/Treasurer with a larger range of services to meet our needs. The new vendor then graciously aligned with PTPLA to become our third Treasurer and financial vendor, thus continuing an expedited and efficient clean up and reporting process for our finances. This process of transitioning through three different financial management groups and treasurers took place between the months of August - October. This also included securing and adjusting the proper bonding information for each of the treasurers. Our current treasurer, who is the third in the hiring timeline, began working diligently to get our OCAS data submitted in its most accurate format, and we were able to submit/lock for



Outlook

---

FY25 OCAS Penalty - September 1, 2025

---

From Katherine Black <Katherine.Black@sde.ok.gov>

Date Wed 11/12/2025 10:04 AM

To dawn.bowles@ptpla.org <dawn.bowles@ptpla.org>

Cc Rcw.OK.school.finance@gmail.com <Rcw.OK.school.finance@gmail.com>

Dear Superintendent,

In accordance with **70 O.S. § 5-135.2** and **OAC 210:25-5-4**, every school district is required to transmit a copy of its actual income and expenditure data to the State Department of Education and lock the data **no later than September 1**. This submission must utilize the **Oklahoma Cost Accounting System (OCAS)** functional categories and must be **certified by the district superintendent or head of charter school no later than November 1**.

Failure to meet either of these deadlines is considered *not operating pursuant to the Oklahoma Cost Accounting System* and may result in a reduction of State Aid under **70 O.S. § 5-135.2(B)**.

Department records indicate that **Proud to Partner Leadership Charter School:**

☒ Did not lock its submission until **October 20 2025**, or

Did not certify its submission until \_\_\_\_\_

Accordingly, **State Aid will be reduced by \$948.07**.

The State Board of Education has the authority to waive this penalty *"if the district can demonstrate that failure to operate pursuant to such system was due to circumstances beyond the control of the district and that every effort is being made by the district to operate pursuant to such system as quickly as possible."* (**70 O.S. § 5-135.2(B)**).

If you intend to request a waiver, please submit a formal letter explaining the reason for the delay and the steps taken to prevent this from recurring. To be considered, submissions must be received **no later than 4:30 p.m. on November 21, 2025**.

The waiver request letter will be presented to the State Board of Education on your behalf. Although you may appear regarding this matter, your presence is not required.

Respectfully,

**Katherine Black**

Program Manager, Financial Accounting, OCAS and Audits  
Oklahoma State Department of Education  
2500 North Lincoln Boulevard, Suite 4-20

Uploaded By: Robin Weaver		Email: robin.weaver@libertyps.org	
Upload Date:		11/3/2025 4:11:12 PM	
Locked Date		Locked By	
11/3/2025 3:10:09 PM		Robin Weaver	
11/3/2025 3:10:09 PM		Robin Weaver	
10/30/2025 6:26:22 PM		Robin Weaver	
10/30/2025 6:26:22 PM		Robin Weaver	
10/20/2025 11:08:27 AM		Robin Weaver	
10/20/2025 11:08:27 AM		Robin Weaver	

1. Building Acquisition and Construction (Function 4610 & 4620) or Land Acquisition (Function 4200) with General Fund monies. EXCEPTIONS: Lease-Purchase Agreements, Temporary or Portable Buildings (Expenditure Report).

No Function 4200 or 4600 totals found in fund 11

2.Check bond fund for a sinking fund (Expenditure Report).

- 2. Bond Fund
- Fund 30 (Revenue)
- Fund 30 Totals (Expenditure)
- Fund 41 (Revenue)
- Fund 41 Totals (Expenditure)

3. Superintendent's total compensation for Job Class 115 (School Personnel Report compared to Expenditure Report). Information should match Object Code to Object Code. Keep in mind that SPR round the totals.

OCAS DETAILS		SPR DETAILS	
55 OKLAHOMA			
J005	PROUD TO PARTNER LEADERSHIP CHARTER ACADEMY	Enc: \$0.00 Warrants: \$41,000.00	
110	Regular Certified Salaries	\$41,000.00	437859: BOWLES, DAWN
			112 Base Salary \$60,002.00
			Principal/Headmaster/Headmis tress/Head of School \$24,002.00
			115 Superintendent/Chief
			Executive Officer (CEO)/Head
			of Charter School 110 Base Salary \$36,000.00

4. Source 6200 must balance to zero. Does the district have Estopped Warrants or Lapsed Appropriations recorded in the revenue data?

6200 Balance equals Zero



## 5. Fund transfer Comparison

Sources 5120-5190 Revenue with  
Program 700  
Sources 5120-5190 Revenue without  
Program 700

All Total Balances have a Beginning balance

Fund Code	FY24 Revenue	FY24 Expenditure	Ending Fund Balance	FY25 Beginning Fund Balance (SOR 6110)	Difference
11	-	-	-	\$132,853.97	(\$132,853.97)

**A La Carte or Catering:** If the district has revenue are there expenditures?

Expenditures Function 3110: \$0.00

**Adult Meals:** All districts should have expenditures for Adult Meals.

Expenditures Function 3155: \$459.74

**Does the district have revenue and expenditures coded to Project 332, Program 700?**

Expenditures: \$0.00

**Does the district have revenue and expenditures coded to Project 335, Program 700?**

Expenditures: \$0.00

Year	Fund Code	Project Code	Revenue	Expenditure	Difference
2025	11	000	\$ .00	\$23,458.91	-\$23,458.91
2025	11	763	\$11,704.06	\$11,704.06	\$ .00
2025	11	764	\$4,853.76	\$4,853.76	\$ .00

### 8. Impact Aid Expenditure and Revenue Comparison (Project Codes 591,592, and 593)

Revenue

Project Code	Resource Code	Total Rev	Total Exp	Balance
591		\$0.00	0.0000	
592		\$0.00	0.0000	
593		\$0.00	0.0000	

9. Indian Education Expenditures and Revenue Comparison (Project Codes 561,563, and 564)

Project Code	Total Rev	Total Exp	Balance
561	\$0.00	0.00	-
563	\$0.00	0.00	-
564	\$0.00	0.00	-

10. State Aid Comparson

Project Code	Source Code	State Aid	OCAS Reporting		
		Payments	Revenue	Expense	Difference
000 NON-CATEGORICAL EXP	3210 FNDTN & SAL INC AID	333,302.08	333,302.08	0.00	\$466,156.05
331 ED. FLEX. CERT.	3250 ED FLEX BEN ALLOW	4,322.02	4,322.02	2,439.85	\$1,882.17
332 ED FLEX NONCERT	3250 ED FLEX BEN ALLOW	2,276.28	2,276.28	2,086.59	\$189.69
333 STATE TEXTBOOK	3420 STATE TEXTBOOK	2,282.16	2,282.16	0.00	\$2,282.16
334 ED FLEX BEN - CERT	3250 ED FLEX BEN ALLOW	11,745.20	11,745.20	17,401.20	-\$5,656.00
335 ED FLEX BEN - NONCER	3250 ED FLEX BEN ALLOW	20,092.30	20,092.30	13,049.68	\$7,042.62
376 SCHOOL RESOURCE OFFICER PROGRAM	3436 School Resource Officer Program	0.00	91,829.62	13,553.75	\$78,275.87

OCAS Compared To State Aid Allocation ( Year: )

Project Code	Source Code	State Aid	OCAS Reporting		
		Payments	Revenue	Expense	Difference

11. Maintenance of Effort

Special Education MOE:

% CHG IN PER CAP

For details pull the District Maintenance of Effort Special Ed report from the District Reports tab.

12. Administrative Cost

Summary

ADA:	44.53	Percentage:	7.81%	Amount Exceeded:	0.00
Expenditures:	1,573,035.00	Admin Cost:	122,967.00		

For details pull the Administrative Cost Details report from the District Reports tab.

13. Excess Cost

Elementary:	Not Met
Secondary:	Met

For details pull the Excess Cost report from the District Reports tab.

UserName: KatherineBlack, UserID: 16760

Kali

[Home](#) | [Districts](#) | [Forum](#) | [District Reports](#) | [Admin Reports](#) | [Admin Tools](#)
**Proud To Partner Leadership Charter Academy District OCAS Page Proud To Partner Leadership Charter Academy** | 2025 ▾ [C](#)

Current Fiscal Year: 2025 • Current Year Selected: 2025 • County: 55 • District: J005

Certified. Click to show more...

[Expenditure Upload](#) | [Revenue Upload](#) | [Estimate Of Needs](#) | [Per Cap Expenditure](#) | [Audit](#) | [Coop](#) | [Risk Assessment](#)
**Upload Expenditure File:** [Upload Expense File](#)**Last Expenditure Upload:** 11/3/2025 7:42:38 AM

Robin Weaver

[Reprocess Latest Expenditure File](#)[View Latest Upload Records](#)**Status:** Certified By SuperintendentLocked by **Dawn Bowles** on **11/3/2025**Certified by **Katherine Black** on **11/3/2025**Certified by Dawn Bowles **Dawn Bowles** on **11/3/2025**

**Note:** After July 1st you will be able to "Lock" your submissions when there are no errors with b Revenue uploads. You will not be able to upload again unless unlocked by an OCAS admin. (Edit)

**Congratulations. Your data has passed the edit checks within OCAS and is now ready to be locked**

Fund	Error Count	Description	View Error
No Errors Found In Your Upload			

**Expenditure totals**
[View Detailed Report:](#)

Fund	Encumbered	Warrants	Enc + Warrants	Outlays	Total Expenditure
11	\$0.00	+ \$1,573,035.00	= \$1,573,035.00	- \$0.00	= \$1,573,035.00
<b>TOTAL</b>	\$0.00	+ \$1,573,035.00	= \$1,573,035.00	- \$0.00	= \$1,573,035.00

**Expenditure upload history**

Upload Date	Uploaded By	Errors Existed	Error Count
10/15/2025 1:47:19 PM	Robin Weaver	True	34
10/15/2025 2:34:03 PM	Robin Weaver	True	26
10/15/2025 2:43:46 PM	Robin Weaver	True	17
10/15/2025 3:08:15 PM	Robin Weaver	True	12
10/15/2025 3:12:33 PM	Robin Weaver	True	11
10/15/2025 3:27:09 PM	Robin Weaver	True	11
10/15/2025 4:33:58 PM	Robin Weaver	True	4
10/15/2025 7:32:41 PM	Robin Weaver	True	3
10/15/2025 7:43:18 PM	Robin Weaver	True	2
10/15/2025 7:51:06 PM	Robin Weaver	True	1
10/19/2025 8:00:35 PM	Robin Weaver	True	1
10/19/2025 8:04:32 PM	Robin Weaver	True	2
10/19/2025 8:15:25 PM	Robin Weaver	True	1
10/20/2025 10:05:34 AM	Robin Weaver	False	0
10/30/2025 6:25:04 PM	Robin Weaver	False	0
11/3/2025 7:29:36 AM	Robin Weaver	False	0
11/3/2025 7:30:30 AM	Robin Weaver	False	0
11/3/2025 7:37:06 AM	Robin Weaver	False	0
11/3/2025 7:37:51 AM	Robin Weaver	False	0
11/3/2025 7:42:38 AM	Robin Weaver	False	0

Upload Date	Uploaded By	Errors Existed	Error Co
-------------	-------------	----------------	----------

Recently Viewed Districts: Proud To Partner Leadership Charter Academy • Glover • Pittsburg • Krebs • Colcord • Bethel • Stilwell • Ringwood • Gypsy • Grove

Access Level: **SystemAdmin**



KREBS PUBLIC SCHOOL  
20 SW 5<sup>th</sup> Street  
PO BOX 67  
Krebs, OK 74554  
krebs.k12.ok.us



<u>Principal</u>	<u>Asst. Principal</u>	<u>Phone</u>	<u>Fax</u>	<u>Superintendent</u>
Ryan Guyer	Christie Hyatt	918-426-4700	918-423-2909	Patrick Turner

Dear State Board of Education Members,

In accordance with **70 O.S. § 5-135.2(B)**, Krebs Public School respectfully requests a waiver of the penalty associated with locking our 2024–2025 OCAS data on September 3, 2025, two days after the required deadline.

Our district made every effort to meet the September 1 deadline; however, due to circumstances beyond our control, we were unable to complete the lock process by that date. September 1 fell on a holiday, and when I, Patrick Turner, attempted to lock the data on September 2, the “Lock” button did not appear in the system, even though no expenditure or revenue errors were indicated at that time. I checked the system multiple times throughout the day, but the option to lock remained unavailable.

On September 3, Sara Stephens from the State Department of Education contacted our office and identified a data discrepancy preventing the lock. The issue involved a mismatch between Revenue Codes 5120–5190 and 5200 totaling \$42.00. Upon further review, we determined that this discrepancy resulted from the timing of transactions between the Activity Fund and General Fund—specifically, checks issued in June 2025 that were not deposited and recorded in the General Fund until July 2025. This timing difference caused the imbalance in revenue reporting.

Once this issue was identified, we immediately corrected the data and successfully locked our submission on September 3. Copies of the related checks and deposit register are attached for reference.

To prevent future issues of this nature, we have implemented additional internal review procedures to ensure all interfund transactions are fully reconciled prior to the OCAS submission window. We will also coordinate an earlier internal verification process in August to ensure timely completion, even when deadlines fall near holidays.

We respectfully request that the State Board of Education grant this waiver, as the delay was due to system and timing circumstances beyond our control, and every effort was made to comply with statutory requirements as quickly as possible.

Thank you for your time and consideration.

Sincerely,

Patrick Turner  
Superintendent  
Krebs Public School



Account: PF CMLCK 0002  
Date: 11/12/2025

00.55

DDA Deposit

07/15/25  
11:57:19

DOCUMENT 6025  
Trans#: 36

13 44417

### CHECKING DEPOSIT - CREDIT

The Bank N.A.

DATE

7 15 25

NAME

Krebs Public School

X

ACCOUNT NUMBER

TC  
FOR BANK USE ONLY

FOR DEPOSIT ONLY  
KREBS PUBLIC SCHOOL

DESCRIPTION

DOLLARS

CENTS

☒ CASH  
INCLUDING COIN

CHECKS

35.00

\*LESS CASH  
RECEIVED ▶

TOTAL

35.00

June Cafeteria

Version 1 © 2001 TB004  
CHECKS AND CREDITS ARE RECEIVED FOR DEPOSIT ONLY  
AND ARE NOT TO BE USED FOR ANY OTHER PURPOSE.  
ACT TO THE PROVISIONS OF THE UNIFORM COMMERCIAL  
CODE OR ANY APPLICABLE COLLECTION AGREEMENT. DEPOSITS  
ARE NOT TO BE USED FOR ANY OTHER PURPOSE.





Account: PF CMLCK 0002  
Date: 11/12/2025

10 44617

**CHECKING DEPOSIT - CREDIT**

The Bank N.A.

DATE

7 15 25

NAME

Krebs Public School

X

ACCOUNT NUMBER

TC  
FOR BANK USE ONLY

**FOR DEPOSIT ONLY**  
KREBS PUBLIC SCHOOL

DESCRIPTION

DOLLARS

CENTS

☒ CASH  
INCLUDING COIN

7.00

\*LESS CASH  
RECEIVED

TOTAL

7.00

June Ext. Care

7.00

DDA Deposit

07/15/25 11:57:21

DOCUMENT DRAWER: 6023  
Trans#: 22

**Krebs 61C009- Locked Data Deadline has Passed**

9 messages

Sara Stephens &lt;Sara.Stephens@sde.ok.gov&gt;

To: "pjones@krebs.k12.ok.us" &lt;pjones@krebs.k12.ok.us&gt;

Cc: pturner &lt;pturner@krebs.k12.ok.us&gt;

Good afternoon,

I noticed you did not meet the lock deadline yesterday. When I checked, I saw you were actively in your data Friday, so I was expecting you to lock on time.

You have no expenditure nor revenue errors, however, you do have the error below. Basically, this error means the 5120-5190 and your 5200 do not match. Once that error is cleared, it will re

Source 5120-5190 should equal Source 5200. {Src 5120-5190 = 53150.8300} Function 5200 = 53192.8300}

Source 5120-5190	5600 Source - 5600 Function (Informational)	Source 5800	Source 6110-6140	Source 6200	Plus New Revenue	Minus Warrants	Minus Encumbrances	Function 5200 (Informational)
29,650.83	0.00	0.00	3,110,346.98	0.00	5,745,506.19	5,997,185.27	16,616.51	0.00
0.00	0.00	0.00	914,135.47	0.00	244,037.64	0.00	0.00	0.00
0.00	0.00	0.00	53,536.77	0.00	309,005.11	350,200.00	0.00	0.00
23,500.00	0.00	0.00	73,213.88	0.00	97,479.25	122,731.21	0.00	53,192.83
53,150.83	0.00	0.00	4,151,233.10	0.00	6,396,028.19	6,470,116.48	16,616.51	53,192.83

Currently, your 5120-5190 shows \$53150.83 in revenue compared to 5200 showing \$53192.83. Until these match, there error will remain.

Please let me know if you need further assistance.

Respectfully,

**Sara Stephens**

Financial Specialist, OCAS and Audits

FY25 District Counties 49-62 (except 55)

Oklahoma State Department of Education

2500 North Lincoln Blvd., Suite 420

Oklahoma City, OK 73105

Phone: (405) 522-3272

**OKLAHOMA**  
 Education

 Peggy Jones <pjones@krebs.k12.ok.us>  
 To: Sara Stephens <Sara.Stephens@sde.ok.gov>

Wed, Sep 3, 2025 at 2:38 PM

The discrepancy occurred because checks were issued from the Activity Fund to the General Fund in June 2025; however, the deposits were not recorded until July 2025, when the checks were received and processed by the General Fund. This timing difference created the error in reporting. I have attached a copy of those checks and deposit register for your records. Please let me know how I should proceed to lock my data.

*Peggy S. Jones*
 Business Manager/Payroll & Personnel/Insurance Coordinator  
 Krebs Public School

PO BOX 67  
Krebs, OK 74554  
(918)426-4700  
[Quoted text hidden]

 07152025.pdf  
167K

Sara Stephens <Sara.Stephens@sde.ok.gov>  
To: Peggy Jones <pjones@krebs.k12.ok.us>

Wed, Sep 3, 2025 at 2:58 PM

Thank you!

I will save this information in your file. If you can lock, please lock.

This will still be an error finding but I have this information as the explanation.

Respectfully,

## Sara Stephens

Financial Specialist, OCAS and Audits  
FY25 District Counties 49-62 (except 55)  
Oklahoma State Department of Education  
2500 North Lincoln Blvd., Suite 420  
Oklahoma City, OK 73105  
Phone: (405) 522-3272



**OKLAHOMA**  
Education

[Quoted text hidden]

Peggy Jones <pjones@krebs.k12.ok.us>  
To: Sara Stephens <Sara.Stephens@sde.ok.gov>

Wed, Sep 3, 2025 at 2:59 PM

My superintendent says its not allowing him to lock. Any suggestions?

[Quoted text hidden]

[Quoted text hidden]

Sara Stephens <Sara.Stephens@sde.ok.gov>  
To: Peggy Jones <pjones@krebs.k12.ok.us>

Wed, Sep 3, 2025 at 3:04 PM

I'm asking Kathy about this. I'll get back with you shortly.

[Quoted text hidden]

Sara Stephens <Sara.Stephens@sde.ok.gov>  
To: Peggy Jones <pjones@krebs.k12.ok.us>

Wed, Sep 3, 2025 at 3:19 PM

Here is Kathy's response:

The Child Nutrition needs to be changed from Function 5200 to Function 3190-930-700. The deposit made in July needs to be coded to SOR 1790

The Child Care need to be changed to 3300-930. The deposit made in July needs to be coded to SOR 1590

[Quoted text hidden]

Peggy Jones <pjones@krebs.k12.ok.us>  
To: Sara Stephens <Sara.Stephens@sde.ok.gov>

Wed, Sep 3, 2025 at 4:46 PM

Received, Waiting to hear from the treasurer and I'll reload and lock

*Peggy S. Jones*  
Business Manager/Payroll & Personnel/Insurance Coordinator  
Krebs Public School

PO BOX 67  
Krebs, OK 74554  
(918)426-4700  
[Quoted text hidden]

---

Peggy Jones <pjones@krebs.k12.ok.us>  
To: Sara Stephens <Sara.Stephens@sde.ok.gov>

Wed, Sep 3, 2025 at 6:16 PM

locked!  
[Quoted text hidden]

---

Sara Stephens <Sara.Stephens@sde.ok.gov>  
To: Peggy Jones <pjones@krebs.k12.ok.us>

Thu, Sep 4, 2025 at 8:41 AM

Thank you!!  
[Quoted text hidden]

<b>KREBS PUBLIC SCHOOL</b> ACTIVITY FUND PO BOX 67 KREBS, OK 74554		<i>June</i> <i>CAFE</i>		814		FIRST NATIONAL BANK & TRUST CO. MOALESTER, OKLA. 74501			
SCHOOL ACTIVITY FNDS		Series 2024-2025		DATE 06/30/2025		NUMBER 306		AMOUNT \$35.00	
<b>PAY</b> *****\$35 Dollars and 00 Cents									
TO THE ORDER OF		KREBS PUBLIC SCHOOLS PO BOX 67 20 SW 5TH ST KREBS OK 74554		<i>Rachel Morrison</i> <i>Latus</i>					

4 8 7 9

<b>KREBS PUBLIC SCHOOL</b> ACTIVITY FUND P.O. BOX 67 KREBS, OK 74554		<i>June Ex Care</i>		<i>813</i>		<b>FIRST NATIONAL BANK &amp; TRUST CO.</b> MOALESTER, OKLA. 74501	
SCHOOL ACTIVITY FNDS		Series 2024-2025		DATE	NUMBER	AMOUNT	
				06/30/2025	305	\$7.00	
<b>PAY</b>		*****\$7 Dollars and 00 Cents					
TO THE ORDER OF		KREBS PUBLIC SCHOOLS PO BOX 67 20 SW 5TH ST KREBS OK 74554		<i>Rachel Morrison</i>			4678
1				<i>Latrel</i>			



---

Re: [EXTERNAL] Re: FY25 OCAS Penalty - September 1, 2025

---

From Patrick Turner <pturner@krebs.k12.ok.us>  
Date Wed 11/12/2025 1:27 PM  
To Katherine Black <Katherine.Black@sde.ok.gov>

 1 attachment (303 KB)  
OCAS penalty appeal letter.pdf;

Ms. Black,

Please find the OCAS penalty appeal letter for Krebs Public School attached. I have also included supporting documentation. Thank you.

On Wed, Nov 12, 2025 at 12:32 PM Katherine Black <[Katherine.Black@sde.ok.gov](mailto:Katherine.Black@sde.ok.gov)> wrote:  
Mr. Turner,

You can email it to me.

Respectfully,

**Katherine Black**

Program Manager, Financial Accounting, OCAS and Audits  
Oklahoma State Department of Education  
2500 North Lincoln Boulevard, Suite 4-20  
Oklahoma City, OK 73105  
Office: (405) 522-0275

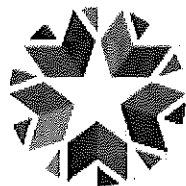

**OKLAHOMA**  
Education

---

**From:** Patrick Turner <pturner@krebs.k12.ok.us>  
**Sent:** Wednesday, November 12, 2025 12:22 PM  
**To:** Katherine Black <[Katherine.Black@sde.ok.gov](mailto:Katherine.Black@sde.ok.gov)>  
**Subject:** [EXTERNAL] Re: FY25 OCAS Penalty - September 1, 2025

Ms. Black,

Does the waiver letter need to be emailed to you or someone else? Please advise. Thank you.



Outlook

---

FY25 OCAS Penalty - September 1, 2025

---

From Katherine Black <Katherine.Black@sde.ok.gov>

Date Wed 11/12/2025 10:36 AM

To pturner <pturner@krebs.k12.ok.us>

Cc Peggy Jones <pjones@krebs.k12.ok.us>; Brad Tisdale <tisdalecpa@att.net>

Dear Superintendent,

In accordance with **70 O.S. § 5-135.2** and **OAC 210:25-5-4**, every school district is required to transmit a copy of its actual income and expenditure data to the State Department of Education and lock the data **no later than September 1**. This submission must utilize the **Oklahoma Cost Accounting System (OCAS)** functional categories and must be **certified by the district superintendent or head of charter school no later than November 1**.

Failure to meet either of these deadlines is considered *not operating pursuant to the Oklahoma Cost Accounting System* and may result in a reduction of State Aid under **70 O.S. § 5-135.2(B)**.

Department records indicate that **Krebs Public School:**

☒ Did not lock its submission until **September 3, 2025**, or

Did not certify its submission until \_\_\_\_\_

Accordingly, **State Aid will be reduced by \$2,178.04**.

The State Board of Education has the authority to waive this penalty *"if the district can demonstrate that failure to operate pursuant to such system was due to circumstances beyond the control of the district and that every effort is being made by the district to operate pursuant to such system as quickly as possible."* (**70 O.S. § 5-135.2(B)**).

If you intend to request a waiver, please submit a formal letter explaining the reason for the delay and the steps taken to prevent this from recurring. To be considered, submissions must be received **no later than 4:30 p.m. on November 21, 2025**.

The waiver request letter will be presented to the State Board of Education on your behalf. Although you may appear regarding this matter, your presence is not required.

Respectfully,

**Katherine Black**

Program Manager, Financial Accounting, OCAS and Audits  
Oklahoma State Department of Education  
2500 North Lincoln Boulevard, Suite 4-20



Uploaded By: Peggy Jones
Email: pjones@krebs.k12.ok.us

Upload Date: 10/23/2025 11:54:38 AM

Locked Date	Locked By
9/26/2025 10:30:10 AM	Chad Gragg
9/26/2025 10:30:10 AM	Peggy Jones
9/24/2025 1:38:21 PM	Peggy Jones
9/3/2025 6:15:24 PM	Peggy Jones

1. Building Acquisition and Construction (Function 4610 & 4620) or Land Acquisition (Function 4200) with General Fund monies. EXCEPTIONS: Lease-Purchase Agreements, Temporary or Portable Buildings (Expenditure Report).

No Function 4200 or 4600 totals found in fund 11

2.Check bond fund for a sinking fund (Expenditure Report).

2. Bond Fund	
Fund 30 (Revenue)	\$827,726.85
Fund 30 Totals (Expenditure)	
Fund 41 (Revenue)	\$362,541.88
Fund 41 Totals (Expenditure)	\$350,200.00

3. Superintendent's total compensation for Job Class 115 (School Personnel Report compared to Expenditure Report). Information should match Object Code to Object Code. Keep in mind that SPR round the totals.

OCAS DETAILS

SPR DETAILS

**61 PITTSBURG**

C009 KREBS

Enc: \$0.00 Warrants: \$78,538.98

110 Regular Certified Salaries	\$62,400.00	198169: TURNER, PATRICK		\$127,418.00
171 Bonus for Certified Staff (CONFER WITH TRS)	\$1,250.00	112 Principal/Headmaster/Headmistress/Head of School	110 Base Salary	\$41,600.00
197 Professional Dues	\$898.75	112 Principal/Headmaster/Headmistress/Head of School	218 Fringe Vision Ins-CP	\$103.00
212 Dental Insurance - Certified Personnel	\$582.96	112 Principal/Headmaster/Headmistress/Head of School	251 Fringe Retirement-DP-CP	\$2,827.00
213 Health and Accident Insurance - Certified Personnel	\$8,319.72	112 Principal/Headmaster/Headmistress/Head of School	116 TRS Offset Credit	\$564.00
251 Retirement - District-Paid - Certified Personnel	\$4,241.28	112 Principal/Headmaster/Headmistress/Head of School	110 Base Salary	\$62,400.00
116 TRS Offset for Certified Staff	\$846.27	112 Principal/Headmaster/Headmistress/Head of School	212 Fringe Dental Ins-CP	\$583.00
		115 Superintendent/Chief Executive Officer (CEO)/Head of Charter School	213 Fringe Hlth & Acc Ins-CP	\$8,320.00
		115 Superintendent/Chief Executive Officer (CEO)/Head of Charter School	251 Fringe Retirement-DP-CP	\$4,241.00
		115 Superintendent/Chief Executive Officer (CEO)/Head of Charter School	116 TRS Offset Credit	\$846.00
		115 Superintendent/Chief Executive Officer (CEO)/Head of Charter School	171 Bonus (TR EXEMPT)	\$1,250.00
		115 Superintendent/Chief Executive Officer (CEO)/Head of Charter School	197 Professional Dues	\$899.00
		201 ATHLETIC COACH	192 Extra Duty/Addenda—Certified	\$3,500.00
		201 ATHLETIC COACH	251 Fringe Retirement-DP-CP	\$285.00

**4. Source 6200 must balance to zero. Does the district have Estopped Warrants or Lapsed Appropriations recorded in the revenue data?**

4. Resource 6200, 6130, 6140 - Forwarding Accounts

6130 11 GEN FUND-FOR OPERAT \$25,232.91

6130 21 BUILDING FUND \$12,420.00

6140 11 GEN FUND-FOR OPERAT \$5,122.59

**5. Compare fund transfer (Function 5200) to return of assets (Sources 5120-5190). (District Check Report).**

5. Fund transfer Comparison

Function 5200 Expenditure with Program 700 \$1,096.75

Function 5200 Expenditure without Program 700 \$52,054.08

Sources 5120-5190 Revenue with Program 700 \$1,096.75

Sources 5120-5190 Revenue without Program 700 \$52,054.08

**6. Check beginning fund balance for all funds (Source 6100) (Revenue Check Report).**

All Total Balances have a Beginning balance

Does the FY25 Beginning Fund Balance match the FY24 Ending Fund Balance. This information is from the prior year's District Check Report compared to current year's revenue report.

Fund Code	FY24 Revenue	FY24 Expenditure	Ending Fund Balance	FY25 Beginning Fund Balance (SOR 6110)	Difference
11	\$8,190,774.11	\$5,085,549.72	\$3,105,224.39	\$3,105,224.39	-
21	\$950,131.47	\$35,996.00	\$914,135.47	\$914,135.47	-
31	-	-	-	-	-
41	\$413,936.77	\$360,400.00	\$53,536.77	\$53,536.77	-
60	\$203,544.48	\$130,330.60	\$73,213.88	\$73,213.88	-

7. Child Nutrition Comparison.

A La Carte or Catering: If the district has revenue are there expenditures?

Revenue 1720: \$0.00Expenditures Function 3110: \$0.00

Adult Meals: All districts should have expenditures for Adult Meals.

Revenue 1730: \$3,150.10Expenditures Function 3155: \$4,835.83

Does the district have revenue and expenditures coded to Project 332, Program 700?

Revenue: \$0.00Expenditures: \$0.00

Does the district have revenue and expenditures coded to Project 335, Program 700?

Revenue: \$0.00Expenditures: \$0.00

Year	Fund Code	Project Code	Revenue	Expenditure	Difference
2025	11	000	\$4,835.83	\$4,835.83	\$0.00
2025	11	385	\$2,914.34	\$1,457.17	\$1,457.17
2025	11	759	\$25,974.92	\$831.69	\$25,143.23
2025	11	763	\$164,238.74	\$111,981.90	\$52,256.84
2025	11	764	\$153,683.68	\$153,683.68	\$0.00
2025	11	769	\$317,348.60	\$235,945.93	\$81,402.67
2025	60	800	\$1,131.75	\$1,131.75	\$0.00

8. Impact Aid Expenditure and Revenue Comparison (Project Codes 591,592, and 593)

Revenue

Project Code	Resource Code	Total Rev	Total Exp	Balance
591	4130	\$166,072.00	166072.0000	
592	4130	\$10,348.00	10348.0000	
592	6110	\$226.08	10348.0000	
593		\$0.00	0.0000	

9. Indian Education Expenditures and Revenue Comparison (Project Codes 561,563, and 564)

Project Code	Total Rev	Total Exp	Balance
561	\$30,542.70	30,542.70	-
563	\$14,175.56	14,175.56	-
564	\$0.00	0.00	-

10. State Aid Comparison

Project Code		Source Code		State Aid Payments	OCAS Reporting		Difference
					Revenue	Expense	
000	NON-CATEGORICAL EXP	3210	FNDTN & SAL INC AID	2,585,940.93	2,585,940.93	0.00	\$6,443,033.21
318	REDBUD SCHOOL FUNDING ACT	3435	REDBUD SCHOOL FUNDING ACT	90,298.48	90,298.48	0.00	\$171,132.01
318	REDBUD SCHOOL FUNDING ACT	6110	CASH FORWARD	0.00	80,833.53	0.00	\$0.00
331	ED. FLEX. CERT.	3250	ED FLEX BEN ALLOW	3,834.05	3,834.05	5,808.71	-\$1,974.66
332	ED FLEX NONCERT	3250	ED FLEX BEN ALLOW	29,591.64	29,591.64	26,950.49	\$2,641.15
333	STATE TEXTBOOK	3420	STATE TEXTBOOK	29,885.29	29,885.29	4,526.61	\$75,209.00
333	STATE TEXTBOOK	6110	CASH FORWARD	0.00	49,850.32	0.00	\$0.00
334	ED FLEX BEN - CERT	3250	ED FLEX BEN ALLOW	245,381.86	245,381.86	230,046.90	\$15,334.96
335	ED FLEX BEN - NONCER	3250	ED FLEX BEN ALLOW	116,804.64	116,804.64	116,804.64	\$0.00
361	ACE TECHNOLOGY	3690	OTH MISC STATE REV	267.15	267.15	267.15	\$0.00
367	STRONG READERS	3415	STRONG READERS	9,386.47	9,386.47	9,386.47	\$3,920.32
367	STRONG READERS	6110	CASH FORWARD	0.00	3,920.32	0.00	\$0.00
376	SCHOOL RESOURCE OFFICER PROGRAM	3436	School Resource Officer Program	0.00	183,829.62	91,829.62	\$0.00
376	SCHOOL RESOURCE OFFICER PROGRAM	6110	School Resource Officer Program	0.00	-92,000.00	0.00	\$0.00
385	CHILD NUTR PROGRAM	3720	STATE MATCHING	0.00	2,914.34	1,457.17	\$1,457.17

OCAS Compared To State Aid Allocation ( Year: 2024)

Project Code		Source Code		State Aid Payments	OCAS Reporting		Difference
					Revenue	Expense	
000	NON-CATEGORICAL EXP	3210	FNDTN & SAL INC AID	2,608,795.70	2,608,795.70	0.00	\$5,702,694.40
318	REDBUD SCHOOL FUNDING ACT	3435	REDBUD SCHOOL FUNDING ACT	104,409.53	104,409.53	23,576.00	\$80,833.53
331	ED. FLEX. CERT.	3250	ED FLEX BEN ALLOW	2,509.56	2,509.56	2,509.56	\$0.00
332	ED FLEX NONCERT	3250	ED FLEX BEN ALLOW	22,573.11	22,573.11	22,193.73	\$379.38
333	STATE TEXTBOOK	3420	STATE TEXTBOOK	31,339.54	31,339.54	26,812.93	\$49,850.32
333	STATE TEXTBOOK	6110	CASH FORWARD	0.00	45,323.71	0.00	\$0.00
334	ED FLEX BEN - CERT	3250	ED FLEX BEN ALLOW	246,681.60	246,681.60	243,963.12	\$2,718.48
335	ED FLEX BEN - NONCER	3250	ED FLEX BEN ALLOW	116,140.36	116,140.36	108,102.94	\$8,037.42
361	ACE TECHNOLOGY	3690	OTH MISC STATE REV	462.57	462.57	462.57	\$0.00
367	STRONG READERS	3415	READING SUFF FUNDS	7,321.60	7,321.60	3,401.28	\$3,920.32
376	SCHOOL RESOURCE OFFICER PROGRAM	3436	School Resource Officer Program	0.00	0.00	92,000.00	-\$92,000.00
385	CHILD NUTR PROGRAM	3720	STATE MATCHING	0.00	3,078.28	3,078.28	\$0.00

11. Maintenance of Effort

Special Education MOE: Met

% CHG IN EXPEND	% CHG IN PER CAP
(5.60)	1.85

For details pull the District Maintenance of Effort Special Ed report from the District Reports tab.

12. Administrative Cost

Summary

ADA:	410.68	Percentage:	3.22%	Amount Exceeded:	0.00
Expenditures:	6,426,612.04	Admin Cost:	207,296.00		

For details pull the Administrative Cost Details report from the District Reports tab.

13. Excess Cost

Elementary:	Met
Secondary:	Not Met

For details pull the Excess Cost report from the District Reports tab.

UserName: KatherineBlack, UserID: 16760

Katherine Black (SystemAdmin)

[Home](#)
[Districts](#)
[Forum](#)
[District Reports](#)
[Admin Reports](#)
[Admin Tools](#)

## Krebs District OCAS Page

 Krebs 2025  61 C009 

Current Fiscal Year: 2025 · Current Year Selected: 2025 · County: 61 · District: C009

Certified. Click to show more...

[Expenditure Upload](#)
[Revenue Upload](#)
[Estimate Of Needs](#)
[Per Cap Expenditure](#)
[Audit](#)
[Coop](#)
[Risk Assessment](#)
Upload Expenditure File: 

Last Expenditure Upload: 9/26/2025 10:29:41 AM

Peggy Jones

[Reprocess Latest Expenditure File](#)[View Latest Upload Records](#)

Status: Certified By Superintendent

Locked by **Peggy Jones** on **9/26/2025**Certified by **Sara Stephens** on **10/9/2025**Certified by Patrick Turner **Patrick Turner** on **10/23/2025**

**Note:** After July 1st you will be able to "Lock" your submissions when there are no errors with both the Expenditure and Revenue uploads. You will not be able to upload again unless unlocked by an OCAS admin. (Edit)

**Congratulations. Your data has passed the edit checks within OCAS and is now ready to be locked**
[View](#)[Errors](#)[Grouped](#)[By](#)[Count](#)

Fund	Error Count	Description	View Errors
No Errors Found In Your Upload			



## Expenditure totals

View Detailed Report: 

Fund	Encumbered	Warrants	Enc + Warrants	Outlays	Total Expended
11	\$16,616.51	+ \$5,997,258.91	= \$6,013,875.42	- \$6,263.76	= \$6,007,611.66
41	\$0.00	+ \$350,200.00	= \$350,200.00	- \$0.00	= \$350,200.00
60	\$0.00	+ \$122,731.21	= \$122,731.21	- \$53,150.83	= \$69,580.38
<b>TOTAL</b>	\$16,616.51	+ \$6,470,190.12	= \$6,486,806.63	- \$59,414.59	= \$6,427,392.04



## Expenditure upload history

Upload Date	Uploaded By	Errors Existed	Error Count
8/6/2025 10:33:35 AM	Peggy Jones	True	153
8/6/2025 10:33:57 AM	Peggy Jones	False	0
8/22/2025 10:31:33 AM	Peggy Jones	False	0
8/28/2025 12:15:20 PM	Peggy Jones	False	0
8/28/2025 12:51:27 PM	Peggy Jones	False	0
8/28/2025 12:53:46 PM	Peggy Jones	False	0
8/28/2025 1:24:49 PM	Peggy Jones	False	0
8/28/2025 1:31:03 PM	Peggy Jones	False	0
8/29/2025 9:22:31 AM	Peggy Jones	True	365
8/29/2025 9:24:23 AM	Peggy Jones	False	0
8/29/2025 9:31:23 AM	Peggy Jones	False	0

Upload Date	Uploaded By	Errors Existed	Error Count
8/29/2025 11:17:41 AM	Peggy Jones	False	0
8/29/2025 11:54:51 AM	Peggy Jones	True	1
8/29/2025 11:56:37 AM	Peggy Jones	False	0
8/29/2025 12:02:35 PM	Peggy Jones	False	0
8/29/2025 12:27:10 PM	Peggy Jones	False	0
8/29/2025 12:29:20 PM	Peggy Jones	True	1
8/29/2025 12:31:47 PM	Peggy Jones	False	0
9/3/2025 12:14:37 PM	Peggy Jones	False	0
9/3/2025 5:52:20 PM	Peggy Jones	False	0
9/3/2025 6:14:32 PM	Peggy Jones	False	0
9/26/2025 10:29:41 AM	Peggy Jones	False	0

Recently Viewed Districts: Krebs • Proud To Partner Leadership Charter Academy • Glover • Pittsburg • Colcord • Bethel • Stilwell • Ringwood • Gypsy • Grove

Access Level: **SystemAdmin**



# PITTSBURG PUBLIC SCHOOLS

## BOARD OF EDUCATION

Kanimaya Schock      Tyler Sullivan  
Verna Caudill        James Lindsay  
Mark Parker

## DISTRICT 1063

SUPERINTENDENT Chad Graham  
PRINCIPAL Wes Wood

To: Oklahoma State Board of Education

From: Pittsburg Public Schools

To Whom it May Concern:

In the matter of Pittsburg Public School narrowly missing the deadline of certifying our OCAS data for the FY 25 academic year and receiving a penalty reduction in State Aid of \$1,064.16, I would like to humbly ask for a waiver of this financial penalty.

There are two main reasons which we feel contributed to this deadline being missed and presented circumstances that were outside of the control of the school district. One, there was a disagreement between our auditors at Patton & Odom and SDE as to what the beginning balance of FY25 in the general fund should have been. Navigating through this data with both parties, as well as our district treasurer who was new to our district in FY25, took some additional time and research to find the source of the data disagreement and properly document the findings to SDE. OCAS data is not able to be certified until it is in agreement.

The 2<sup>nd</sup> main reason is directly related to our investigation of how this issue could occur. It was also discovered that the Pittsburg County Clerk had made a clerical error in reporting the school's financial information to our auditors. Once this was discovered and corrected, that information had to be forwarded to our auditors, corrected by them and a revised Estimate of Needs prepared and forwarded to necessary parties involved.

Discovering this new information in the last half of October proved to be very challenging in regard to communicating and coordinating with several different offices to get information disseminated to the correct people for approval, signatures, documentation and certification; including the Pittsburg County Clerk, Pittsburg County Excise Board, Patton & Odom CPA, the OCAS department at SDE, the Pittsburg Public Schools Treasurer, Sylogist Ed (our accounting software provider) and the Pittsburg Public Schools Superintendent's office.

Efforts are already underway to do our best to prevent a situation like this from happening in the future, including professional development of office staff to better understand the local, county and state approval processes, regular reviews of county financial data to help identify any clerical errors that may occur throughout the school year, as well as more professional development to better understand OCAS accounting processes and reporting.

I am confident that this will not occur again. We are a small, rural school district where we have a small, but talented staff who wear many different hats in our district to give our students the best educational experience we can. This penalty may not seem like a lot to some larger school districts, but it is a very meaningful amount of money that would 100% be used to benefit the students in our district if the Board were to waive this financial penalty; which I humbly request. Any documentation of our communication with these agencies could be provided upon request.

Thank you very much for your consideration,



Chad Graham

Superintendent, Pittsburg Public Schools



Outlook

---

**[EXTERNAL] Fwd:**

---

**From** Elizabeth Hall <ehall@pittsburg.k12.ok.us>  
**Date** Thu 11/13/2025 10:14 AM  
**To** Katherine Black <Katherine.Black@sde.ok.gov>

 1 attachment (74 KB)  
2921\_001.pdf;

Good morning Katherine,  
Attached is a letter of explanation to request a waiver.

Respectfully,  
Liz Hall

----- Forwarded message -----

**From:** <noreply.pittsburghcopier@gmail.com>  
**Date:** Thu, Nov 13, 2025 at 9:52 AM  
**Subject:**  
**To:** elizabeth hall <ehall@pittsburg.k12.ok.us>

**From:** Paula Koch  
**To:** lregier@turpinps.org  
**Cc:** tsalts@turpinps.org  
**Subject:** Negative Ending Balance-2nd Request  
**Date:** Thursday, November 13, 2025 9:21:00 AM  
**Attachments:** Turpin DCR 11-5-25.pdf

---

Good morning,

Following up on my email below. An email response with the explanation is sufficient for documentation.

Please submit as soon as you can. Thanks!

Paula Koch

Financial Specialist

Counties 1-15

Oklahoma State Dept. of Education

2500 N. Lincoln Blvd Ste 420

Oklahoma City, OK 73105

(405)521-2517

Office Hours- Mon-Thurs 7:30AM-6PM

<https://oklahoma.gov/education.html>

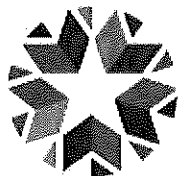

**OKLAHOMA**  
Education

**From:** Paula Koch  
**Sent:** Wednesday, November 5, 2025 8:43 AM  
**To:** lregier@turpinps.org  
**Subject:** Negative Ending Balance

Good morning,

During the OCAS data review, it was noted that Fund 86 ended the fiscal year with a negative ending fund balance. Please provide an explanation for why this fund ended in a negative balance and include any details regarding adjustments, transfers, or timing

issues that may have contributed to the deficit.

This information is needed for compliance documentation and to ensure all balances are accurately reflected in the district's financial reporting.

Please respond at your earliest convenience.

Thank you for your attention to this matter.

Kind regards,

**Paula Koch**

Financial Specialist

Oklahoma State Department of Education

2500 N. Lincoln Blvd Ste 420

Oklahoma City, OK 73105

(405)521-2517

[www.sde.ok.gov](http://www.sde.ok.gov)

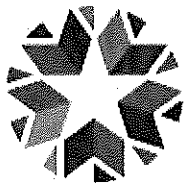

**OKLAHOMA**  
Education

**From:** [Debra Evans](#)  
**To:** [Paula Koch](#)  
**Subject:** [EXTERNAL] Balances  
**Date:** Thursday, November 13, 2025 11:20:26 AM

---

I didn't do an adjusting balance for fund 86 for 2024 year.

Debra Evans  
Treasurer  
Turpin School



Outlook

---

FY25 OCAS Penalty - November 1

---

From Katherine Black <Katherine.Black@sde.ok.gov>

Date Wed 11/12/2025 11:31 AM

To Chad Graham <cgraham@pittsburg.k12.ok.us>

Cc Elizabeth Hall <ehall@pittsburg.k12.ok.us>

Dear Superintendent,

In accordance with **70 O.S. § 5-135.2** and **OAC 210:25-5-4**, every school district is required to transmit a copy of its actual income and expenditure data to the State Department of Education and lock the data **no later than September 1**. This submission must utilize the **Oklahoma Cost Accounting System (OCAS)** functional categories and must be **certified by the district superintendent or head of charter school no later than November 1**.

Failure to meet either of these deadlines is considered *not operating pursuant to the Oklahoma Cost Accounting System* and may result in a reduction of State Aid under **70 O.S. § 5-135.2(B)**.

Department records indicate that **Pittsburg Public School:**

Did not lock its submission until \_\_\_\_\_, or

☒ Did not certify its submission until **November 4, 2025** ✓

Accordingly, **State Aid will be reduced by \$1,064.16.** ✓

The State Board of Education has the authority to waive this penalty *"if the district can demonstrate that failure to operate pursuant to such system was due to circumstances beyond the control of the district and that every effort is being made by the district to operate pursuant to such system as quickly as possible."* (**70 O.S. § 5-135.2(B)**).

If you intend to request a waiver, please submit a formal letter explaining the reason for the delay and the steps taken to prevent this from recurring. To be considered, submissions must be received **no later than 4:30 p.m. on November 21, 2025**.

The waiver request letter will be presented to the State Board of Education on your behalf. Although you may appear regarding this matter, your presence is not required.

Respectfully,

**Katherine Black**

Program Manager, Financial Accounting, OCAS and Audits  
Oklahoma State Department of Education  
2500 North Lincoln Boulevard, Suite 4-20

UserName: KatherineBlack, UserID: 16760

Katherine Black (SystemAdmin)

[Home](#)
[Districts](#)
[Forum](#)
[District Reports](#)
[Admin Reports](#)
[Admin Tools](#)

## Pittsburg District OCAS Page

Pittsburg 2025 [Change Year](#) 61 | I063 | [Go](#)

Current Fiscal Year: 2025 • Current Year Selected: 2025 • County: 61 • District: I063

Certified. Click to show more...

[Expenditure Upload](#)
[Revenue Upload](#)
[Estimate Of Needs](#)
[Per Cap Expenditure](#)
[Audit](#)
[Coop](#)
[Risk Assessment](#)
[Upload Expenditure File:](#) [Upload Expense File](#)

Last Expenditure Upload: 11/3/2025 11:29:35 AM

chad graham

[Reprocess Latest Expenditure File](#)[View Latest Upload Records](#)

Status: Certified By Superintendent

Locked by chad graham on 11/3/2025

Certified by Katherine Black on 11/3/2025

Certified by chad graham chad graham on 11/4/2025

**Note:** After July 1st you will be able to "Lock" your submissions when there are no errors with both the Expenditure and Revenue uploads. You will not be able to upload again unless unlocked by an OCAS admin. (Edit)

**Congratulations. Your data has passed the edit checks within OCAS and is now ready to be locked** [View Errors](#) [Grouped By Count](#)

Fund	Error Count	Description	View Errors
No Errors Found In Your Upload			

### Expenditure totals

View Detailed Report: [Select One](#)

Fund	Encumbered	Warrants	Enc + Warrants	Outlays	Total Expended
11	\$14,828.32	+ \$2,396,647.17	= \$2,411,475.49	- \$1,100.32	= \$2,410,375.17
21	\$0.00	+ \$91,702.51	= \$91,702.51	- \$0.00	= \$91,702.51
31	\$0.00	+ \$134,000.00	= \$134,000.00	- \$0.00	= \$134,000.00
32	\$0.00	+ \$17,084.00	= \$17,084.00	- \$0.00	= \$17,084.00
41	\$0.00	+ \$100,575.00	= \$100,575.00	- \$0.00	= \$100,575.00
60	\$0.00	+ \$105,386.81	= \$105,386.81	- \$0.00	= \$105,386.81
<b>TOTAL</b>	<b>\$14,828.32</b>	<b>+ \$2,845,395.49</b>	<b>= \$2,860,223.81</b>	<b>- \$1,100.32</b>	<b>= \$2,859,123.49</b>

### Expenditure upload history

Upload Date	Uploaded By	Errors Existed	Error Count
7/1/2025 11:57:29 AM	chad graham	True	33
7/1/2025 12:44:31 PM	Chad Gragg	False	0
8/20/2025 1:48:51 PM	chad graham	False	0
8/26/2025 10:58:09 AM	chad graham	False	0
8/26/2025 2:30:13 PM	chad graham	False	0
8/27/2025 1:29:55 PM	chad graham	False	0
8/27/2025 1:37:20 PM	chad graham	False	0
8/28/2025 3:06:00 PM	chad graham	False	0

Upload Date	Uploaded By	Errors Existed	Error Count
9/25/2025 8:38:59 AM	chad graham	False	0
10/31/2025 1:55:12 PM	chad graham	False	0
10/31/2025 4:59:03 PM	chad graham	False	0
11/3/2025 11:29:35 AM	chad graham	False	0

Recently Viewed Districts: Pittsburg · Krebs · Proud To Partner Leadership Charter Academy · Colcord · Bethel · Glover · Stilwell · Ringwood · Gypsy · Grove

Access Level: **SystemAdmin**





Outlook

---

**[EXTERNAL] Re: FY25 OCAS Penalty - September 1**

---

From Terri Casanover &lt;tcasanover@glover.k12.ok.us&gt;

Date Tue 12/2/2025 1:11 PM

To Katherine Black &lt;Katherine.Black@sde.ok.gov&gt;

Mrs. Black, I am sorry that the data for the OCAS was not locked by the required due date. During this time we were having trouble matching accounting numbers. Our treasurer and encumbrance clerk were new to their positions last year, as was I. However, the previous treasurer stayed on payroll virtually and she continued to do the required reporting while the new person was trained. She was taken off payroll in March last year and the new treasurer is still learning. During this time we were having issues getting things completed on time, and personnel issues and conflicts were happening due to the stress of the new position and the demands. We apologize for missing the deadlines and we will do our very best moving forward to comply with the deadlines as they are given to us. Again, I apologize for the misstep and we will do our best in the future to meet the requirements.

Thank you for all you do.

Terri Casanover

Glover-Superintendent

On Wed, Nov 12, 2025 at 9:59 AM Katherine Black <[Katherine.Black@sde.ok.gov](mailto:Katherine.Black@sde.ok.gov)> wrote:

Dear Superintendent,

In accordance with **70 O.S. § 5-135.2** and **OAC 210:25-5-4**, every school district is required to transmit a copy of its actual income and expenditure data to the State Department of Education and lock the data **no later than September 1**. This submission must utilize the **Oklahoma Cost Accounting System (OCAS)** functional categories and must be **certified by the district superintendent or head of charter school no later than November 1**.

Failure to meet either of these deadlines is considered *not operating pursuant to the Oklahoma Cost Accounting System* and may result in a reduction of State Aid under **70 O.S. § 5-135.2(B)**.

Department records indicate that **Glover Public School:**

☒ Did not lock its submission until **September 3, 2025**, or

Did not certify its submission until \_\_\_\_\_

Accordingly, **State Aid will be reduced by \$345.70**.

The State Board of Education has the authority to waive this penalty *"if the district can demonstrate that failure to operate pursuant to such system was due to circumstances*

*beyond the control of the district and that every effort is being made by the district to operate pursuant to such system as quickly as possible.” (70 O.S. § 5-135.2(B)).*

If you intend to request a waiver, please submit a formal letter explaining the reason for the delay and the steps taken to prevent this from recurring. To be considered, submissions must be received **no later than 4:30 p.m. on November 21, 2025.**

The waiver request letter will be presented to the State Board of Education on your behalf. Although you may appear regarding this matter, your presence is not required.

Respectfully,

**Katherine Black**

Program Manager, Financial Accounting, OCAS and Audits  
Oklahoma State Department of Education  
2500 North Lincoln Boulevard, Suite 4-20  
Oklahoma City, OK 73105  
Office: (405) 522-0275

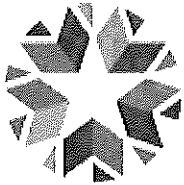

**OKLAHOMA**  
Education

--

Terri Casanover  
Glover-Superintendent  
(580)420-3232  
[tcasanover@glover.k12.ok.us](mailto:tcasanover@glover.k12.ok.us)



Uploaded By: Christopher Saling
Email: csaling@glover.k12.ok.us

Upload Date: 10/29/2025 1:45:14 PM

Locked Date	Locked By
10/23/2025 11:13:52 AM	Christopher Saling
10/23/2025 11:13:52 AM	Christopher Saling
10/20/2025 10:14:51 AM	Christopher Saling
10/19/2025 11:24:42 AM	Christopher Saling
9/24/2025 1:25:42 PM	Christopher Saling
9/24/2025 1:25:42 PM	Christopher Saling
9/3/2025 10:57:38 AM	Christopher Saling

**1. Building Acquisition and Construction (Function 4610 & 4620) or Land Acquisition (Function 4200) with General Fund monies. EXCEPTIONS: Lease-Purchase Agreements, Temporary or Portable Buildings (Expenditure Report).**

No Function 4200 or 4600 totals found in fund 11

**2.Check bond fund for a sinking fund (Expenditure Report).**

<b>2. Bond Fund</b>	
Fund 30 (Revenue)	\$106,420.69
Fund 30 Totals (Expenditure)	
Fund 41 (Revenue)	\$37,395.23
Fund 41 Totals (Expenditure)	\$36,350.00

**3. Superintendent's total compensation for Job Class 115 (School Personnel Report compared to Expenditure Report). Information should match Object Code to Object Code. Keep in mind that SPR round the totals.**

OCAS DETAILS

SPR DETAILS

48 MCCURTAIN

C023 GLOVER

Enc: \$0.00 Warrants: \$66,872.40

110 Regular Certified Salaries	\$45,208.33	400335: WALL, BRANDY			\$130,147.00
149 Other Non-Certified Temporary Compensation	\$416.67	115 Superintendent/Chief Executive Officer (CEO)/Head of Charter School	110 Base Salary		\$100,000.00
213 Health and Accident Insurance - Certified Personnel	\$9,026.72	115 Superintendent/Chief Executive Officer (CEO)/Head of Charter School	213 Fringe Hlth & Acc Ins-CP		\$7,667.00
213 Health and Accident Insurance - Certified Personnel	\$8,347.10	115 Superintendent/Chief Executive Officer (CEO)/Head of Charter School	251 Fringe Retirement-DP-CP		\$7,048.00
251 Retirement - District-Paid - Certified Personnel	\$3,838.56	115 Superintendent/Chief Executive Officer (CEO)/Head of Charter School	115 Salary in lieu of Fringe		\$966.00
261 Retirement - District-Paid - Noncertified Personnel	\$35.02	115 Superintendent/Chief Executive Officer (CEO)/Head of Charter School	116 TRS Offset Credit		\$792.00
		115 Superintendent/Chief Executive Officer (CEO)/Head of Charter School	197 Professional Dues		\$1,145.00
		112 Principal/Headmaster/Headmistress/Head of School	110 Base Salary		\$2,208.00
		112 Principal/Headmaster/Headmistress/Head of School	213 Fringe Hlth & Acc Ins-CP		\$680.00
		112 Principal/Headmaster/Headmistress/Head of School	256 Fringe Employer Contribution Match - Certified Personnel		\$490.00
		115 Superintendent/Chief Executive Officer (CEO)/Head of Charter School	110 Base Salary		\$3,625.00
		115 Superintendent/Chief Executive Officer (CEO)/Head of Charter School	170 Stipends		\$5,000.00
		115 Superintendent/Chief Executive Officer (CEO)/Head of Charter School	251 Fringe Retirement-DP-CP		\$376.00
		115 Superintendent/Chief Executive Officer (CEO)/Head of Charter School	171 Bonus (TR EXEMPT)		\$150.00
		237270: CASANOVER, TERRI			\$93,322.00
		112 Principal/Headmaster/Headmistress/Head of School	110 Base Salary		\$28,000.00
		112 Principal/Headmaster/Headmistress/Head of School	213 Fringe Hlth & Acc Ins-CP		\$6,988.00
		112 Principal/Headmaster/Headmistress/Head of School	251 Fringe Retirement-DP-CP		\$2,379.00
		115 Superintendent/Chief Executive Officer (CEO)/Head of Charter School	110 Base Salary		\$42,000.00
		115 Superintendent/Chief Executive Officer (CEO)/Head of Charter School	213 Fringe Hlth & Acc Ins-CP		\$10,386.00
		115 Superintendent/Chief Executive Officer (CEO)/Head of Charter School	251 Fringe Retirement-DP-CP		\$3,569.00

4. Source 6200 must balance to zero. Does the district have Estopped Warrants or Lapsed Appropriations recorded in the revenue data?

4. Resource 6200, 6130, 6140 - Fowarding Accounts  
6140 11 GEN FUND-FOR OPERAT \$36,923.85

5. Compare fund transfer (Function 5200) to return of assets (Sources 5120-5190). (District Check Report).

5. Fund transfer Comparison		
Function 5200 Expenditure with Program 700	\$4,943.95	Sources 5120-5190 Revenue with Program 700 \$4,943.95
Function 5200 Expenditure without Program 700		Sources 5120-5190 Revenue without Program 700

6. Check beginning fund balance for all funds (Source 6100) (Revenue Check Report).

All Total Balances have a Beginning balance

Does the FY25 Beginning Fund Balance match the FY24 Ending Fund Balance. This information is from the prior year's District Check Report compared to current year's revenue report.

Fund Code	FY24 Revenue	FY24 Expenditure	Ending Fund Balance	FY25 Beginning Fund Balance (SOR 6110)	Difference
11	\$1,243,957.82	\$1,100,183.35	\$143,774.47	\$143,774.47	-
21	\$57,471.63	\$10,615.95	\$46,855.68	\$46,855.68	-
22	\$50,669.84	\$37,394.61	\$13,275.23	\$13,275.23	-
31	\$106,303.42	-	\$106,303.42	\$106,303.42	-
38	\$117.27	-	\$117.27	\$117.27	-
41	\$37,873.00	\$36,875.00	\$998.00	\$998.00	-
60	\$51,882.18	\$27,601.17	\$24,281.01	\$24,281.01	-

7. Child Nutrition Comparison.

A La Carte or Catering: If the district has revenue are there expenditures?

Revenue 1720: \$0.00

Expenditures Function 3110: \$0.00

Adult Meals: All districts should have expenditures for Adult Meals.

Revenue 1730: \$1,454.26

Expenditures Function 3155: \$820.77

Does the district have revenue and expenditures coded to Project 332, Program 700?

Revenue: \$0.00

Expenditures: \$0.00

Does the district have revenue and expenditures coded to Project 335, Program 700?

Revenue: \$6,933.10

Expenditures: \$6,933.10

Year	Fund Code	Project Code	Revenue	Expenditure	Difference
2025	11	000	\$0.00	\$21,904.40	-\$21,904.40
2025	11	335	\$6,933.10	\$6,933.10	\$0.00
2025	11	759	\$13,098.48	\$0.00	\$13,098.48
2025	11	760	\$1,242.00	\$0.00	\$1,242.00
2025	22	000	-\$56,296.09	\$17,645.63	-\$73,941.72
2025	22	385	\$368.10	\$498.60	-\$130.50
2025	22	759	\$4,180.58	\$0.00	\$4,180.58
2025	22	763	\$78,746.74	\$38,721.55	\$40,025.19
2025	22	764	\$48,073.21	\$3,274.71	\$44,798.50
2025	22	769	\$7,700.06	\$6,936.07	\$763.99

8. Impact Aid Expenditure and Revenue Comparison (Project Codes 591,592, and 593)

Revenue

Project Code	Resource Code	Total Rev	Total Exp	Balance
591		\$0.00	0.0000	
592		\$0.00	0.0000	
593		\$0.00	0.0000	

9. Indian Education Expenditures and Revenue Comparison (Project Codes 561,563, and 564)

Project Code	Total Rev	Total Exp	Balance
561	\$0.00	0.00	-
563	\$0.00	0.00	-
564	\$0.00	0.00	-

10. State Aid Comparison

Project Code	Source Code	State Aid	OCAS Reporting		Difference
		Payments	Revenue	Expense	
000 NON-CATEGORICAL EXP	3210 FNDTN & SAL INC AID	447,858.81	447,858.81	0.00	\$619,778.27
318 REDBUD SCHOOL FUNDING ACT	3435 REDBUD SCHOOL FUNDING ACT	19,852.60	19,852.60	0.00	\$55,952.06
318 REDBUD SCHOOL FUNDING ACT	6110 CASH FORWARD	0.00	36,099.46	0.00	\$0.00
331 ED. FLEX. CERT.	3250 ED FLEX BEN ALLOW	1,673.04	1,673.04	1,673.04	\$0.00
332 ED FLEX NONCERT	3250 ED FLEX BEN ALLOW	9,105.12	9,105.12	7,208.22	\$1,896.90
333 STATE TEXTBOOK	3420 STATE TEXTBOOK	4,251.60	4,251.60	1,700.18	\$13,038.26
333 STATE TEXTBOOK	6110 CASH FORWARD	0.00	10,486.84	0.00	\$0.00
334 ED FLEX BEN - CERT	3250 ED FLEX BEN ALLOW	16,694.20	16,694.20	11,175.10	\$5,519.10
335 ED FLEX BEN - NONCER	3250 ED FLEX BEN ALLOW	50,109.98	50,109.98	43,172.08	\$6,937.90
361 ACE TECHNOLOGY	3690 OTH MISC STATE REV	95.58	95.58	0.00	\$95.58
367 STRONG READERS	3415 STRONG READERS	1,746.32	1,746.32	1,746.32	\$2,508.30
367 STRONG READERS	6110 CASH FORWARD	0.00	2,508.30	0.00	\$0.00
376 SCHOOL RESOURCE OFFICER PROGRAM	3436 School Resource Officer Program	0.00	183,829.62	1,932.00	\$181,897.62
385 CHILD NUTR PROGRAM	3720 STATE MATCHING	0.00	368.10	498.60	-\$130.50

OCAS Compared To State Aid Allocation ( Year: 2024)

Project Code	Source Code	State Aid	OCAS Reporting		Difference
		Payments	Revenue	Expense	
000 NON-CATEGORICAL EXP	3210 FNDTN & SAL INC AID	512,920.33	512,920.33	0.00	\$809,004.11
318 REDBUD SCHOOL FUNDING ACT	3435 REDBUD SCHOOL FUNDING ACT	24,074.47	24,074.47	12,400.00	\$36,099.46
318 REDBUD SCHOOL FUNDING ACT	6110 CASH FORWARD	0.00	24,424.99	0.00	\$0.00
331 ED. FLEX. CERT.	3250 ED FLEX BEN ALLOW	836.52	836.52	836.52	\$0.00
332 ED FLEX NONCERT	3250 ED FLEX BEN ALLOW	6,828.84	6,828.84	7,229.16	-\$400.32
333 STATE TEXTBOOK	3420 STATE TEXTBOOK	4,871.79	4,871.79	2,954.30	\$10,486.84
333 STATE TEXTBOOK	6110 CASH FORWARD	0.00	8,569.35	0.00	\$0.00
334 ED FLEX BEN - CERT	3250 ED FLEX BEN ALLOW	31,834.96	31,834.96	31,834.96	\$0.00
335 ED FLEX BEN - NONCER	3250 ED FLEX BEN ALLOW	39,793.70	39,793.70	35,075.70	\$4,718.00
361 ACE TECHNOLOGY	3690 OTH MISC STATE REV	71.65	71.65	71.65	\$0.00
367 STRONG READERS	3415 READING SUFF FUNDS	2,534.40	2,534.40	4,879.40	\$2,508.30
367 STRONG READERS	6110 CASH FORWARD	0.00	4,853.30	0.00	\$0.00
385 CHILD NUTR PROGRAM	3720 STATE MATCHING	0.00	448.28	448.28	\$0.00

## 11. Maintenance of Effort

Special Education MOE: **Met**

% CHG IN EXPEND	% CHG IN PER CAP
4.46	8.07

For details pull the District Maintenance of Effort Special Ed report from the District Reports tab.

## 12. Administrative Cost

### Summary

### Amount Exceeded

ADA:	53.95	Percentage:	11.37%	Amount Exceeded:	34,900.92
Expenditures:	1,034,888.44	Admin Cost:	117,692.00		

For details pull the Administrative Cost Details report from the District Reports tab.

## 13. Excess Cost

Elementary: Met  
Secondary: Not Met

For details pull the Excess Cost report from the District Reports tab.



UserName: KatherineBlack, UserID: 16760

Katherine Black (SystemAdmin)

[Home](#)
[Districts](#)
[Forum](#)
[District Reports](#)
[Admin Reports](#)
[Admin Tools](#)

## Glover District OCAS Page

Glover 2025  48 | C023 | 

Current Fiscal Year: 2025 · Current Year Selected: 2025 · County: 48 · District: C023

Certified. Click to show more...

[Expenditure Upload](#)
[Revenue Upload](#)
[Estimate Of Needs](#)
[Per Cap Expenditure](#)
[Audit](#)
[Coop](#)
[Risk Assessment](#)
Upload Expenditure File: 

Last Expenditure Upload: 10/20/2025 10:14:32 AM

Christopher Saling

[Reprocess Latest Expenditure File](#)[View Latest Upload Records](#)

Status: Certified By Superintendent

Locked by **Christopher Saling** on **10/23/2025**Certified by **Sandy Jasper** on **10/23/2025**Certified by Terri Casanover **Terri Casanover** on **10/29/2025**

**Note:** After July 1st you will be able to "Lock" your submissions when there are no errors with both the Expenditure and Revenue uploads. You will not be able to upload again unless unlocked by an OCAS admin. ([Edit](#))

**Congratulations. Your data has passed the edit checks within OCAS and is now ready to be locked**
[View](#)[Errors](#)[Grouped](#)[By](#)[Count](#)

Fund	Error Count	Description	View Errors
No Errors Found In Your Upload			



## Expenditure totals

View Detailed Report: --- Select One --- 

Fund	Encumbered	Warrants	Enc + Warrants	Outlays	Total Expended
11	\$5,845.28	+ \$916,481.00	= \$922,326.28	- \$0.00	= \$922,326.28
22	\$25,912.91	+ \$41,163.65	= \$67,076.56	- \$4,943.95	= \$62,132.61
41	\$0.00	+ \$36,350.00	= \$36,350.00	- \$0.00	= \$36,350.00
60	\$2,445.84	+ \$16,429.34	= \$18,875.18	- \$4,698.13	= \$14,177.05
<b>TOTAL</b>	<b>\$34,204.03</b>	<b>+ \$1,010,423.99</b>	<b>= \$1,044,628.02</b>	<b>- \$9,642.08</b>	<b>= \$1,034,985.94</b>



## Expenditure upload history

Upload Date	Uploaded By	Errors Existed	Error Count
8/25/2025 8:46:30 AM	Christopher Saling	True	54
8/27/2025 10:48:28 AM	Christopher Saling	True	55
8/28/2025 9:10:33 AM	Christopher Saling	True	50
8/28/2025 3:05:05 PM	Christopher Saling	True	38
8/28/2025 3:06:47 PM	Christopher Saling	True	38
8/31/2025 2:24:37 PM	Christopher Saling	True	17
9/1/2025 11:52:04 AM	Christopher Saling	True	14
9/1/2025 11:56:13 AM	Christopher Saling	True	28
9/1/2025 7:29:16 PM	Christopher Saling	True	10
9/1/2025 7:52:23 PM	Christopher Saling	True	6

Upload Date	Uploaded By	Errors Existed	Error Count
9/1/2025 7:59:54 PM	Christopher Saling	True	5
9/2/2025 7:39:08 AM	Christopher Saling	True	12
9/2/2025 8:19:50 AM	Christopher Saling	True	2
9/2/2025 8:36:24 AM	Christopher Saling	True	2
9/2/2025 9:25:09 AM	Christopher Saling	True	3
9/2/2025 2:11:16 PM	Terri Casanover	True	1
9/2/2025 2:32:44 PM	Christopher Saling	True	1
9/2/2025 2:40:34 PM	Christopher Saling	True	2
9/2/2025 2:44:50 PM	Christopher Saling	True	1
9/2/2025 3:24:02 PM	Christopher Saling	False	0
9/3/2025 9:13:23 AM	Christopher Saling	True	1
9/3/2025 9:45:26 AM	Christopher Saling	False	0
9/3/2025 10:20:56 AM	Christopher Saling	False	0
9/3/2025 10:55:45 AM	Christopher Saling	False	0
10/15/2025 2:11:51 PM	Christopher Saling	True	2
10/15/2025 2:17:10 PM	Christopher Saling	True	4
10/15/2025 2:22:41 PM	Christopher Saling	False	0
10/19/2025 10:56:33 AM	Christopher Saling	False	0
10/20/2025 10:14:32 AM	Christopher Saling	False	0

Recently Viewed Districts: Glover • Pittsburg • Krebs • Proud To Partner Leadership Charter Academy • Colcord • Bethel • Stilwell • Ringwood • Gypsy • Grove

Access Level: **SystemAdmin**