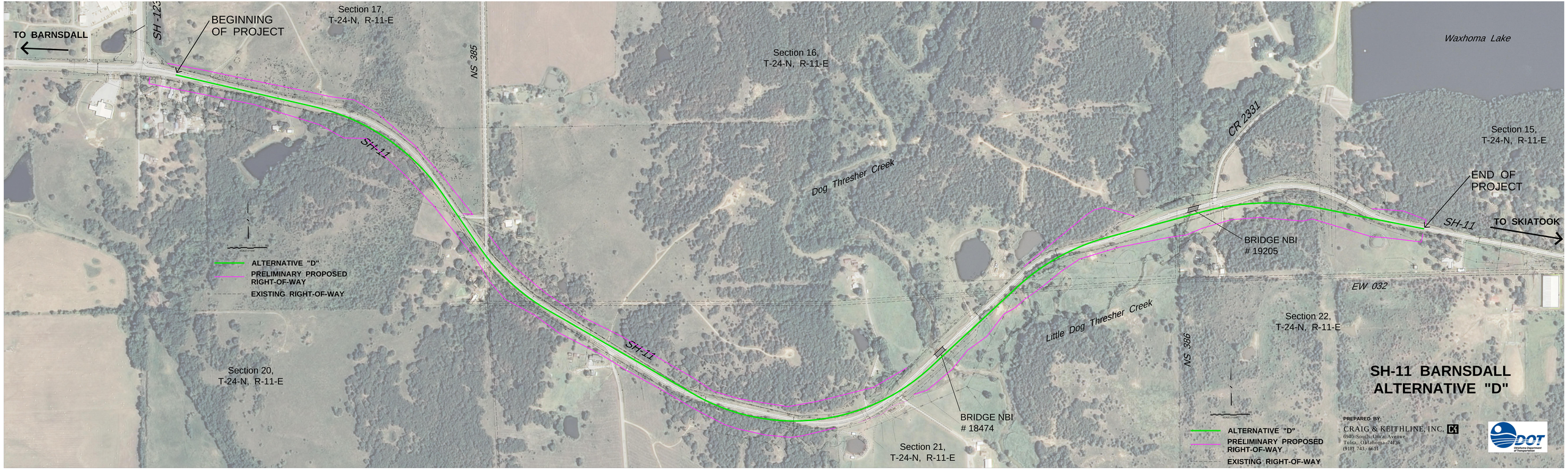
TO BARNSDALL
SH-123
BEGINNING OF PROJECT
Section 17, T-24-N, R-11-E
NS 385
Section 16, T-24-N, R-11-E
Waxhoma Lake
SH-11
Dog Thresher Creek
CR 2331
Section 15, T-24-N, R-11-E
END OF PROJECT
SH-11
TO SKIATOOK
BRIDGE NBI # 19205
EW 032
Little Dog Thresher Creek
Section 22, T-24-N, R-11-E
NS 386
SH-11
Section 20, T-24-N, R-11-E
BRIDGE NBI # 18474
Section 21, T-24-N, R-11-E
ALTERNATIVE "D"
PRELIMINARY PROPOSED RIGHT-OF-WAY
EXISTING RIGHT-OF-WAY
SH-11 BARNSDALL
ALTERNATIVE "D"
PREPARED BY:
CRAIG & KEITHLINE, INC.
6840 South Utica Avenue
Tulsa, Oklahoma 74136
(918) 743-6611
ODOT
Oklahoma Department of Transportation