

In-Person Open House Public Meeting Summary

**Bridge & Approaches on SH-9
over Flat Rock and Wallace Creeks
located 6.0 and 6.2 miles east of junction of SH-52
McIntosh County / J P Number 33793(04)**

Held October 12, 2023

Prepared by:



Date:

October 24, 2023

TABLE OF CONTENTS

| | | |
|-----|---|---|
| 1.0 | <u>EXECUTIVE SUMMARY</u> | 1 |
| 2.0 | <u>INTRODUCTION</u> | 2 |
| 3.0 | <u>VIRTUAL OPEN HOUSE</u> | 2 |
| 3.1 | <u>MEETING NOTIFICATION</u> | 2 |
| 3.2 | <u>OUTREACH</u> | 3 |
| 3.3 | <u>MEETING INFORMATION AND FORMAT</u> | 3 |
| 4.0 | <u>COMMENTS</u> | 4 |
| 4.1 | <u>COMMENTS RECEIVED AT PUBLIC MEETING</u> | 4 |
| 4.2 | <u>PHONE CALL COMMENTS</u> | 4 |
| 4.3 | <u>WRITTEN COMMENTS</u> | 4 |
| 5.0 | <u>AGENCY SOLICITATION LETTERS</u> | 5 |
| 5.1 | <u>PUBLIC OFFICIALS COMMENTS AND ODOT RESPONSES</u> | 5 |
| 6.0 | <u>SIGN IN</u> | 5 |

LIST OF TABLES

| | | |
|----------|-------------------------|---|
| TABLE 1: | <u>WRITTEN COMMENTS</u> | 4 |
|----------|-------------------------|---|

LIST OF FIGURES

| | | |
|---------|--------------------------|---|
| MAPS 1: | <u>DIRECT MAIL ROUTE</u> | 3 |
|---------|--------------------------|---|

LIST OF APPENDICES

| | |
|------------|--|
| APPENDIX A | POST CARD, PUBLIC OFFICIALS LETTER & MAILING LISTS |
| APPENDIX B | OPEN HOUSE MATERIALS |
| APPENDIX C | CITIZEN WRITTEN COMMENTS |
| APPENDIX D | PUBLIC OFFICIALS COMMENTS |
| APPENDIX E | SIGN IN SHEETS |

1.0 EXECUTIVE SUMMARY

The Oklahoma Department of Transportation (ODOT) held an in-person open house public meeting for SH-9 in McIntosh County. The bridge and approaches project on SH-9 over Flat Rock and Wallace Creeks, is located 6.0 and 6.2 miles east of junction of SH-52 in McIntosh County. The purpose of the open house public meeting was to present the proposed design for these two bridge replacement projects. The purpose of the project is to correct a bridge that is at risk of becoming structurally deficient over Flat Rock Creek and a structurally deficient bridge over Wallace Creek.

The National Environmental Policy Act (NEPA) document was approved on December 16, 2022.

The in-person open house public meeting was held October 12, 2023, from 4:00 p.m. to 6:30 p.m. at the Eufaula Community Center in Eufaula. The preliminary project design was available for viewing on large aerial exhibit so participants could view the project. There was no formal presentation. Staff were available at the open house public meeting to answer questions.

Now that the open house public meeting has concluded, the meeting material can be found at: <http://www.odot.org/publicmeetings>.

The open house public meeting had six (6) participants that signed into the open house public meeting, no phone calls were received, one (1) citizen written comments was received, and one (1) public officials' comment was received.

| <u># Of Comments</u> | <u>General Category</u> |
|----------------------|-------------------------|
| 1 | Support for the project |

Based on the comments received, the project as planned will move forward.

2.0 INTRODUCTION

This document summarizes an in-person open house public meeting conducted for a bridge and approaches project on SH-9 over Flat Rock and Wallace Creeks, located 6.0 and 6.2 miles east of junction of SH-52 in McIntosh County. The purpose of the open house public meeting was to present the proposed design for these two bridge replacement projects. The purpose of the project is to correct a bridge that is at risk of becoming structurally deficient over Flat Rock Creek and a structurally deficient bridge over Wallace Creek

The National Environmental Policy Act (NEPA) document was approved on December 16, 2022.

The Oklahoma Department of Transportation (ODOT), in cooperation with the Federal Highway Administration (FHWA), is proposing to replace two bridges on SH-9 over Flat Rock Creek and Wallace Creek. The existing SH-9 roadway has two (2) 12 foot wide paved driving lanes with 5 foot wide paved shoulders. In this area, the SH-9 roadway curves through the two bridge locations.

The proposed roadway improvement through both bridge areas consists of two (2) 12 foot wide paved driving lanes with 8 foot wide paved shoulders. An offset roadway alignment to the north is planned near Flat Rock Creek which improves the roadway geometry through the existing curve. A detour to the south, near NS-4060 Road is needed due to the intersection and Flat Rock Creek bridge location. An offset alignment to the south along with a shoo-fly to the south near Wallace Creek will avoid impacts to wetlands on the north side of SH-9 near Wallace Creek.

The Flat Rock Creek bridge will be replaced with a 40 foot clear roadway width span bridge on an offset alignment to the north. The Wallace Creek bridge will be replaced with a 100 foot long reinforced concrete box on an offset alignment to the south. New right-of-way will be required. The road will remain open during construction.

3.0 OPEN HOUSE PUBLIC MEETING

3.1 MEETING NOTIFICATION

Thirteen (13) property owners and three (3) utility owners were identified adjacent to the study area, which is largely rural and with scattered residential homes. These owners were notified of the in-person open house public meeting by postcard mailed October 4, 2023.

Twenty-nine (29) invitation letters to the public meeting were mailed to various agencies and members of the public on October 4, 2023. The public officials meeting invitation list included ODOT Commissioners, McIntosh County Commissioners, State and U.S. elected officials, Eastern Oklahoma Development District, Eufaula Public School, Eufaula Police and Fire Departments, and Tribal Nations.

A copy of the postcard, public official letter and the mailing lists are included in **Appendix A**.

3.2 OUTREACH

Outreach was provided by direct mailing by the post office to one (1) mail delivery route along the project area as noted in blue in map 1 below. Six-hundred and seven (607) postcards were printed and mailed by Mercury Press Plus and direct mailed to the Post Office for distribution to routes.

- 74432-H63 607 total

Direct mailing of pamphlets helps to ensure that individuals who are leasing property within the study area will get the information, as well as the property owners receiving notification through the mail. As the postal route serves a larger area, more people who use the SH-9 roadway received the information, increasing the opportunity for input.

Maps 1: Direct Mail Route

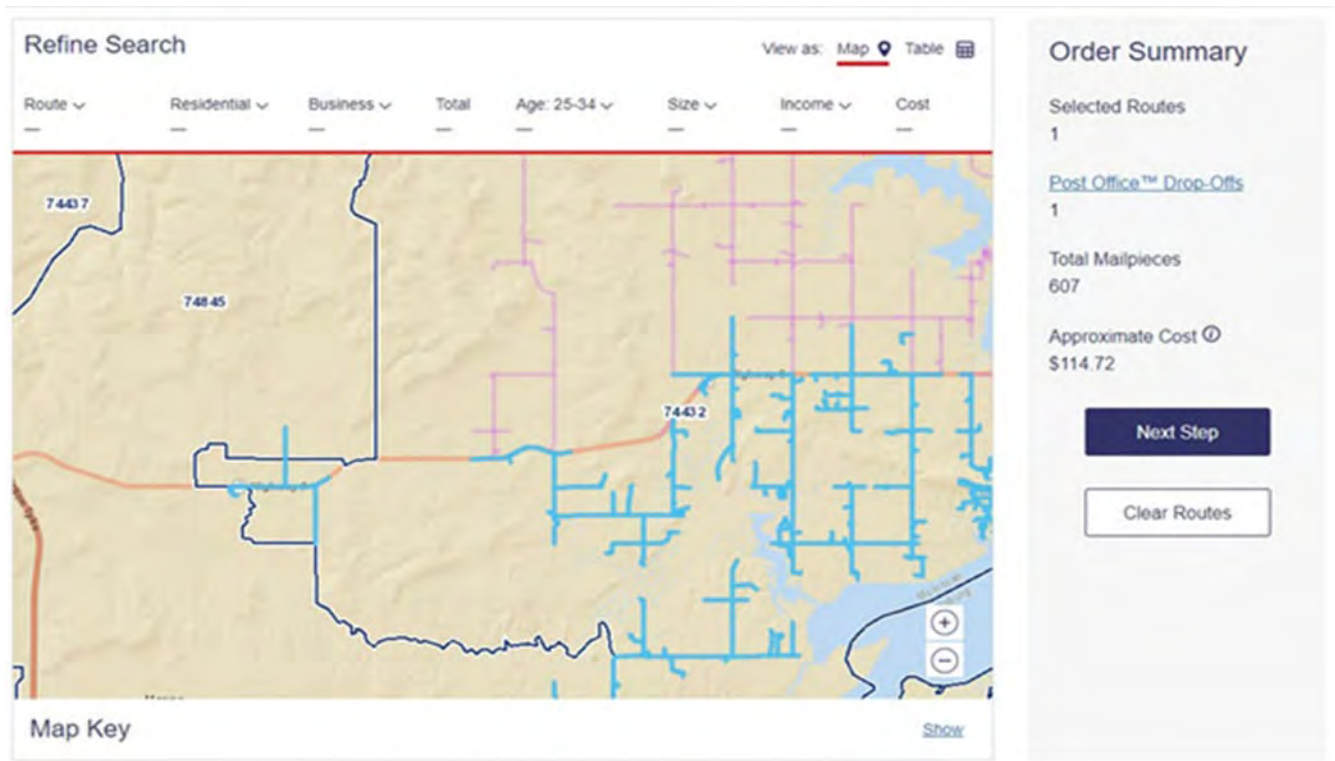

3.3 MEETING INFORMATION AND FORMAT

The in-person open house public meeting was held October 12, 2023, from 4:00 p.m. to 6:30 p.m. at the Eufaula Community Center, located at 121 High Street in Eufaula.

Six (6) residents attended the open house. Large signs were displayed during the meeting to direct citizens to the meeting location. The preliminary project design was available for viewing on a large aerial display so participants

could view the roadway improvements Hudson Prince, HUB and ODOT staff (six total) were available for discussions with members of the public. There was no formal presentation.

Copies of the project overview aerial and comment forms can be found in **Appendix B**.

All comments were requested to be received on or before October 19, 2023. Written comments could be submitted by mail or email.

4.0 COMMENTS

4.1 COMMENTS RECEIVED AT PUBLIC MEETING

A summary of the comments received from the open house public meeting is provided below.

Summary of Citizen Comments Received

- A property owner, to the north before the first bridge, commented on witnessing several wrecks and one fatality near the bridges. The district explained the alignment, and the shoofly's needed during construction. The construction timing was explained and how ODOT is only allowed to cut trees down during certain times of the year due to bats. How ODOT handles replacing fences was discussed. Flooding and debris in the creeks were discussed and it was mentioned that the span bridge over Flat Rock Creek will help with flooding and debris issue.
- A contractor who sells bridge beams attended the meeting and spoke to the designer.
- A property owner asked about construction details and having 2-lane detours.
- A citizen asked about county roads and funding.

4.2 PHONE CALL COMMENTS

No phone calls were received.

4.3 WRITTEN COMMENTS

One (1) written comment was received from the open house meeting. This comment is listed in the table below. An ODOT response has been added at the end of each general category. Copies of the citizen written comments are included in **Appendix C**.

WRITTEN COMMENTS

Support for the Project

| | |
|----|---|
| 1a | Comment - I approve and support ODOT's SH-9 in McIntosh County Project. The aspect that I love about ODOT's SH-9 in McIntosh County Project is that the existing bridges on OK-9 over Flat Rock Creek and Wallace Creek will be replaced with new bridges that are safer and up to current design standards |
|----|---|

ODOT Response: We agree this project will improve safety for all road users.

5.0 PUBLIC OFFICIALS COMMENTS

5.1 PUBLIC OFFICIALS COMMENTS AND ODOT RESPONSES

One (1) public officials' response was received and is summarized below along with an ODOT response. The comment can be found in **Attachment D**.

- 1) The **Caddo Nation** has reviewed the project location and has determined that it does not affect known cultural, traditional, or sacred sites of interest to the Caddo Nation. As such, the Caddo Nation has no objection to the project at this time. However, in the event that an inadvertent discovery of potentially relevant cultural sites, funerary objects, or human remains occurs, we request that the project be immediately halted, and the proper authorities be contacted. Additionally, The Caddo Nation would need to be notified of an inadvertent discovery within 24 hours.

ODOT Response:

This comment is noted and ODOT Cultural Resources Program has plans in place if an inadvertent discovery occurs during construction.

6.0 SIGN IN

Appendix E contains the sign in sheets.

ATTACHMENT A

**POST CARD
PUBLIC,
OFFICIALS
LETTER
&
MAILING LISTS**



ODOT OPEN HOUSE MEETING

SH-9 • McIntosh County, OK • JP 33793(04)

The Oklahoma Department of Transportation (ODOT) will host an open house public meeting to present the proposed design for two bridges on SH-9 over Flat Rock and Wallace Creeks, located 6.0 and 6.2 miles east of junction of SH-52, in McIntosh County. The open house also provides an opportunity for the public to comment. We look forward to your participation!

**4:00 p.m. to 6:30 p.m. October 12, 2023 at the Eufaula Community Center
located at 121 High Street in Eufaula, Oklahoma**

Projects

- An offset roadway alignment to the north is planned near Flat Rock Creek.
- A detour to the south, near NS-4060 Road is needed due to NS 4060 and Flat Rock Creek.
- An offset alignment to the south is planned a shoo-fly to the south near Wallace Creek.

Purpose

- The purpose and need of the project is to:
- Flat Rock Creek - correct a bridge that is at risk of becoming structurally deficient.
 - Wallace Creek - correct a bridge that is structurally deficient.

Project Improvements

- 2 - 12 foot wide paved driving lanes
- 8 foot wide paved shoulders
- Flat Rock Creek bridge - Span Bridge
- Wallace Creek bridge - Reinforced Concrete Box
- New right-of-way will be required

If any person wishes to submit a written statement concerning this project, they may submit their comments via US Mail to the Environmental Programs Division, Oklahoma Department of Transportation, 200 N.E. 21st Street, Oklahoma City, OK 73105 or via email at environment@odot.org. All comments must be received or postmarked by no later than **October 19, 2023**.

OKLAHOMA DEPARTMENT OF TRANSPORTATION
Environmental Programs Division
200 N.E. 21st Street
Oklahoma City, OK 73105

Meeting Location:
Eufaula Community Center
located at
121 High Street
Eufaula, OK 74432



The Oklahoma Department of Transportation (ODOT) ensures that no person or groups of persons shall, on the ground of race, color, sex, religion, national origin, age, disability, retaliation, or genetic information, be excluded from participation in, be denied the benefits of, or be otherwise subjected to discrimination under any and all programs, services, or activities administered by ODOT, its recipients, sub-recipients, and contractors. To request an accommodation please contact the ADA Coordinator at 405-521-4140 or the Oklahoma Relay Service at 1-800-722-0353 no later than 72 hours before any scheduled event. If you have any ADA or Title VI questions email ODOT-ada-titlevi@odot.org.

Para solicitar una adaptación especial, comuníquese con el coordinador de ADA llamando al 405-521-4140 o al Servicio de Retransmisión de Oklahoma llamando al 1-800-722-0353. Si tiene alguna pregunta relacionada con ADA o con el Título VI, envíela por correo electrónico a ODOT-ada-titlevi@odot.org.

Gillespie Partners, LTD
U8211 US-59
Nacogdoches, Texas 75964

Ramona Mays
519 N 16th St
Muskogee, Oklahoma 74401

Curtis & Kathryn Garrett
406421 Hwy 9
Eufaula, Oklahoma 74432

Dewayne Pendley
120292 Lenna Rd
Eufaula, Oklahoma 74432

Chad & Vanessa Gilley
409314 Hwy 9
Eufaula, Oklahoma 74432

Jared W. & Tandi M. Efurd
PO Box 365
Eufaula, Oklahoma 74432

Larry & Nedra Hays
405814 Hwy 9
Eufaula, Oklahoma 74432

Laura & Robert Gregory
406078 Hwy 9
Eufaula, Oklahoma 74432

Kenneth & Caroline Driscoll
PO Box 1645
Eufaula, Oklahoma 74432

Billy & Lydia Baldwin
PO Box 410
Wister, Oklahoma 74966

Property Owners
10 labels
13 parcels

Utilities
3

Canadian Valley Electric Co-op
11277 N Highway 99
Seminole, Oklahoma 74868

AT&T
208 S. Akard Street
Dallas, Texas 75202

Vivian RWD #6
300 South Main Street
Eufaula, Oklahoma 74432



OKLAHOMA DEPARTMENT OF TRANSPORTATION

Field District One Headquarters

2800 S. 32nd Street
Muskogee, OK 74401

October 4, 2023

Mr. Basharat Siddiqi
Division Administrator
Federal Highway Administration (FHWA)
5801 N Broadway Extension, Suite 300
Oklahoma City, Oklahoma 73118

RE: Open House Public Meeting for bridge and approaches project on SH-9 over Flat Rock and Wallace Creeks, located 6.0 and 6.2 miles east of junction of SH-52 in McIntosh County; State Job Piece Number 33793(04).

Dear Mr. Siddiqi:

The Oklahoma Department of Transportation (ODOT), in cooperation with the Federal Highway Administration (FHWA), is proposing to replace two bridges on SH-9 over Flat Rock Creek and Wallace Creek. The existing SH-9 roadway has two (2) 12 foot wide paved driving lanes with 5 foot wide paved shoulders. In this area, the SH-9 roadway curves through the two bridge locations. The purpose and need of the project is to correct a bridge that is at risk of becoming structurally deficient over Flat Rock Creek and a structurally deficient bridge over Wallace Creek.

The proposed roadway improvement through both bridge areas consists of two (2) 12 foot wide paved driving lanes with 8 foot wide paved shoulders. An offset roadway alignment to the north is planned near Flat Rock Creek which improves the roadway geometry through the existing curve. A detour to the south, near NS-4060 Road is needed due to the intersection and Flat Rock Creek bridge location. An offset alignment to the south along with a shoo-fly to the south near Wallace Creek will avoid impacts to wetlands on the north side of SH-9 near Wallace Creek. Please see the attached location map.

The Flat Rock Creek bridge will be replaced with a 40 foot clear roadway width span bridge on an offset alignment to the north. The Wallace Creek bridge will be replaced with a 100 foot long reinforced concrete box on an offset alignment to the south. New right-of-way will be required. The road will remain open during construction.

We will be hosting an Open House Public Meeting to present the proposed design for two bridges on SH-9 over Flat Rock and Wallace Creeks and the approach roadways. The **Open House Public Meeting will be held 4 p.m. to 6:30 p.m. October 12, 2023 at the Eufaula Community Center**, located at 121 High Street in Eufaula, Oklahoma.

To allow adequate time for evaluation of your comments, we would appreciate receiving your response by **October 19, 2023**. Your written comments may be submitted via US Mail to the Environmental Programs Division, Oklahoma Department of Transportation, 200 N.E. 21st Street, Oklahoma City, OK 73105 or via email at environment@odot.org.

Should you have any questions regarding the project, please contact our consultant Jennifer Koscelny, Hudson Prince at (918) 691-3679, Jennifer@hudsonprince.com, or ODOT's Environmental Project Manager Andrew Ward at (405) 746-0672, ward@odot.org.

Respectfully,

Chris Wallace
District One Engineer

Enclosures: Location Map

The Oklahoma Department of Transportation (ODOT) ensures that no person or groups of persons shall, on the grounds of race, color, sex, religion, national origin, age, disability, retaliation or genetic information, be excluded from participation in, be denied the benefits of, or be otherwise subjected to discrimination under any and all programs, services, or activities administered by ODOT, its recipients, sub-recipients, and contractors. If any interested individual has a disability that may require accommodation to participate in this meeting, please contact ODOT ADA Coordinator at (405) 521-4140. Upon advance notification of the need for accommodation, reasonable arrangements will be made to provide accessibility to the meeting.

"The mission of the Oklahoma Department of Transportation is to provide a safe, economical, and effective transportation network for the people, commerce and communities of Oklahoma."

AN EQUAL OPPORTUNITY EMPLOYER

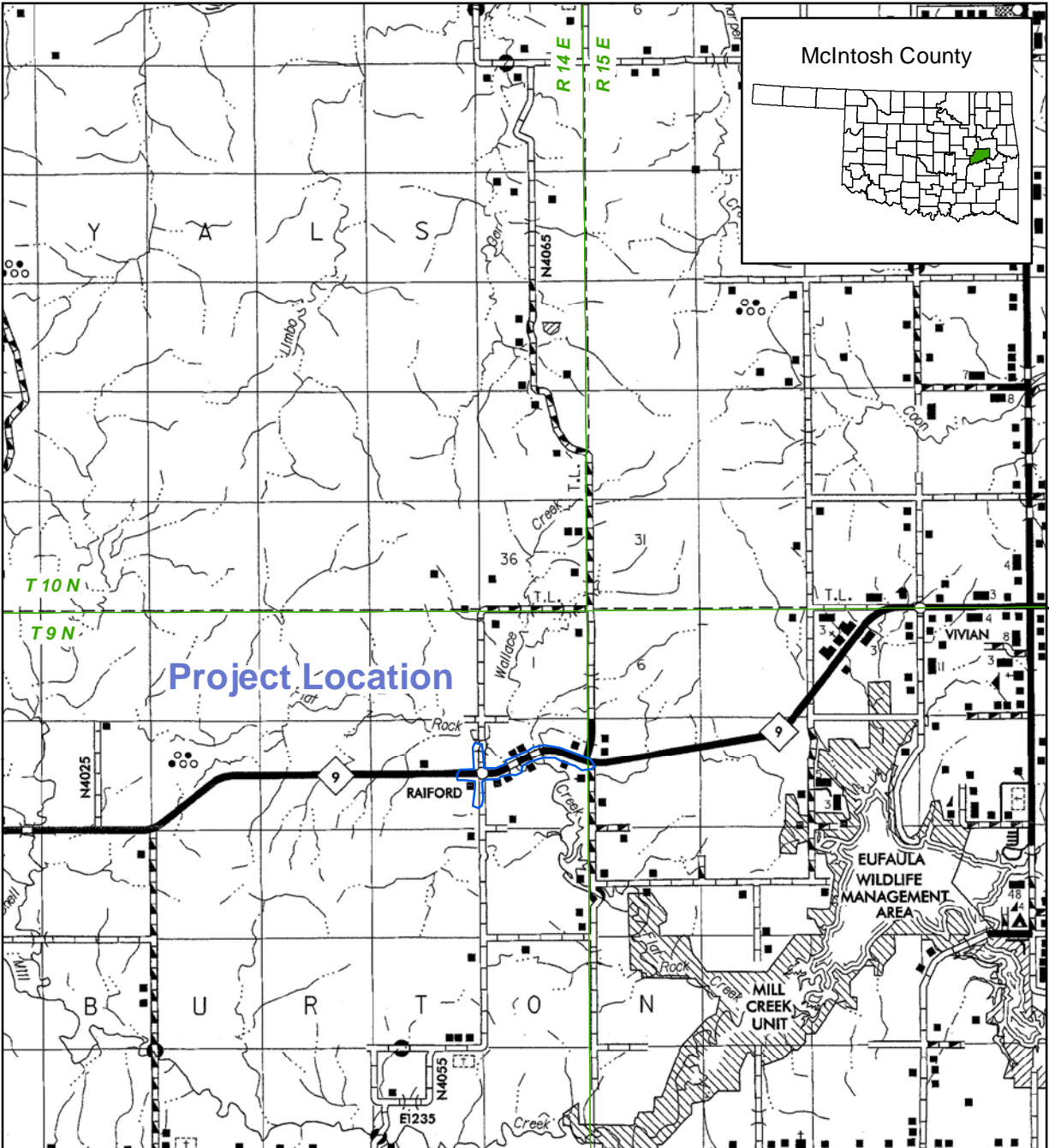

OKLAHOMA
Transportation

McIntosh Co - SH-9

J/P No. 33793(04)

Proj. No. J3-3793(004)

Location Map

August 17, 2023



*SH-9 over Unnamed Creek and Wallace Creek
6.0 and 6.2 miles east of junction SH-52.*

R 14 E

R 15 E

Mr. Basharat Siddiqi
Federal Highway Administration
(FHWA)
5801 N Broadway Extension, Suite 300
Oklahoma City, Oklahoma 73118

McIntosh County Courthouse
110 1st St
Eufaula, Oklahoma 74432

The Honorable Josh Brecheen
District 2
1208 Longworth House Office Building
Washington, D.C. 20515

The Honorable James Lankford
316 Hart Senate Office Building
Washington, D.C. 20510

Superintendent Monty Guthrie
Eufaula Public School
1684 J.M. Bailey Hwy
Eufaula, Oklahoma 74432

Eufaula Indian Health Center
800 Forest Ave
Eufaula, Oklahoma 74432

Dr. Kary Stackelbeck
Oklahoma State Archeologist
111 East Chesapeake, Building 134
Norman, Oklahoma 73019-5111

Principal Chief Geoffrey Standing Bear
627 Grandview
Pawhuska, Oklahoma 74056

Principal Chief David Hill
P.O. Box 580
Okmulgee, Oklahoma 74447

President Terri Parton
P.O. Box 729
Anadarko, Oklahoma 73005

Mr. Michael Junk
Oklahoma Transportation
Commissioner
E-mail: Michael.Junk@gov.ok.gov

The Honorable Randy Randleman
District 15
2300 North Lincoln Boulevard Room
405
Oklahoma City, Oklahoma 73105

The Honorable Markwayne Mullin
223 W. Patti Page Blvd.
Claremore, Oklahoma 74017

The Honorable James Lankford
1015 N. Broadway Ave. Suite 310
Oklahoma City, Oklahoma 73102

Sheriff Kevin Ledbetter
Sheriff of McIntosh County
1425 Industrial Dr
Eufaula, Oklahoma 74432

Mr. Ernie Moore
Eastern Oklahoma Development
District
1012 North 38th Street, P.O. 1367
Muskogee, Oklahoma 74402

Chief Wilson Yargee
P.O. Box 187
Wetumka, Oklahoma 74883

Principal Chief Chuch Hoskin
P.O. Box 948
Tahlequah, Oklahoma 74465

Mekko Ryan Morrow
P.O. Box 188
Okemah, Oklahoma 74859

28 Mailing Labels
SH 9
Public Officials

Mr. Bob Coburn
Oklahoma Transportation
Commissioner
3420 River Bend Rd
Muskogee, Oklahoma 74403

The Honorable Roger Thompson
District 8
2300 North Lincoln Boulevard Room
537
Oklahoma City, Oklahoma 73105

The Honorable Markwayne Mullin
United States Senate
Washington, D.C. 20510-3603

Ms. Samantha Davidson
2300 N. Lincoln Blvd., Ste. 212
Oklahoma City, Oklahoma 73105

Chief Cliff Shatswell
City of Eufaula Fire Chief
220 South Main Street
Eufaula, Oklahoma 74432

Ms. Lynda Ozan
Oklahoma Historical Society
800 Nazih Zuhdi Drive
Oklahoma City, Oklahoma 73105-7917

Chairman Bobby Gonzalez
P.O. Box 487
Binger, Oklahoma 73009

Mekko Brian Givens
P.O. Box 332
Wetumka, Oklahoma 74883

Chief Joe Bunch
P.O. Box 746
Tahlequah, Oklahoma 74465

ATTACHMENT B

OPEN HOUSE

MATERIALS

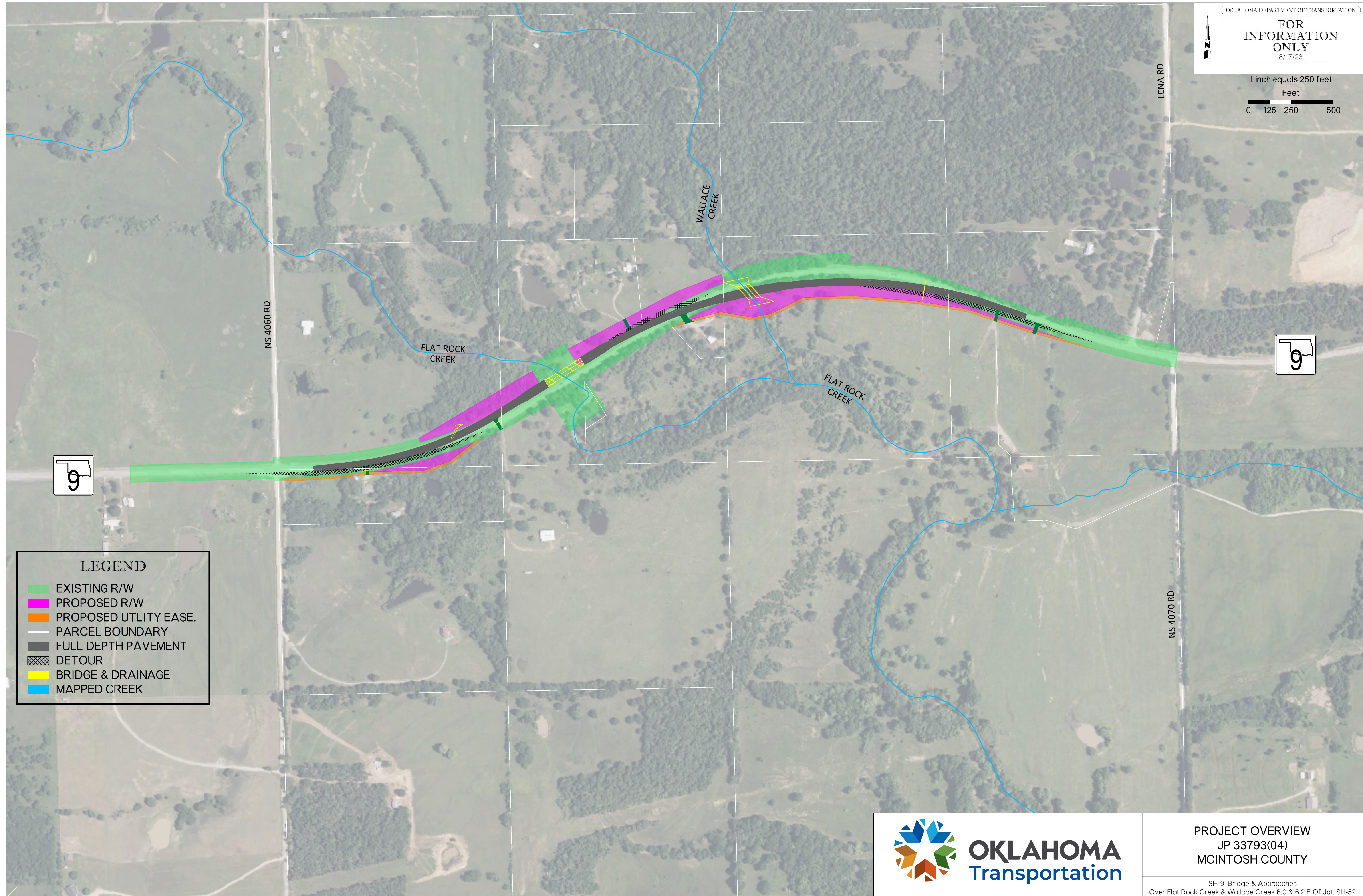
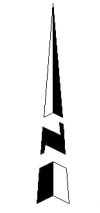

LEGEND

- EXISTING R/W
- PROPOSED R/W
- PROPOSED UTILITY EASE.
- PARCEL BOUNDARY
- FULL DEPTH PAVEMENT
- DETOUR
- BRIDGE & DRAINAGE
- MAPPED CREEK

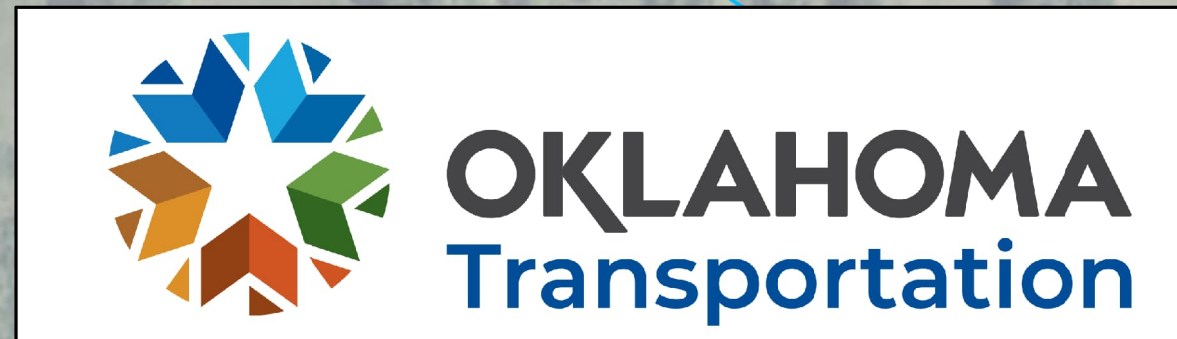

PROJECT OVERVIEW
JP 33793(04)
MCINTOSH COUNTY

SH-9: Bridge & Approaches
Over Flat Rock Creek & Wallace Creek 6.0 & 6.2 E Of Jct. SH-52



Two bridges on SH-9 over Flat Rock and Wallace Creeks, located 6.0 and 6.2 miles east of junction of SH-52; Job Piece Number 33793(04)

McIntosh County, OK

October 12, 2023

Thank you for your interest in this project and taking the time to provide us with your written comments. Putting your comments in writing is one of the most effective ways to have your concerns addressed.

| PLEASE SUBMIT YOUR COMMENTS | | | |
|---|--|--------------------------|------------------|
| *personal information is optional and will be kept confidential | | | |
| Name: | | Business / Organization: | |
| Address: | | City: | State: Zip Code: |
| Phone Number: | | Email Address: | |

"I have the following comment(s) or question(s) about the proposed bridge replacement projects on SH-9 in McIntosh County."

Large empty text area for submitting comments.

Comments on this project can be submitted in several ways, including but not limited to:

By US Mail or provided Self Addressed Stamped Envelope:

ENVIRONMENTAL PROGRAMS DIVISION
OKLAHOMA DEPARTMENT OF TRANSPORTATION
200 N.E. 21ST ST.
Oklahoma City, OK 73105-3204

By Email:

environment@odot.org

On the Web:

www.odot.org/publicmeetings



Please be aware that comments that you submit on this form are subject to public disclosure under the Oklahoma Public Information Act.

| | | |
|------------|------------|-----------------|
| Reset Form | Print Form | Submit by Email |
|------------|------------|-----------------|

Comments Continued

ATTACHMENT C

CITIZEN

WRITTEN COMMENTS

From: [Jackson Hurst](#)
To: [ODOTWeb-environment](#)
Subject: [EXTERNAL] SH-9 in McIntosh County Public Open House (10/12/23) Public Comment
Date: Friday, October 13, 2023 3:45:27 PM

Name - Jackson Hurst

1a

Address - 4216 Cornell Crossing, Kennesaw, Georgia 30144

Comment - I approve and support ODOT's SH-9 in McIntosh County Project. The aspect that I love about ODOT's SH-9 in McIntosh County Project is that the existing bridges on OK-9 over Flat Rock Creek and Wallace Creek will be replaced with new bridges that are safer and up to current design standards.

sent from ghostlightmater@yahoo.com

ATTACHMENT D

PUBLIC OFFICIALS

WRITTEN

RESPONSES

From: [Andrew Ward](#)
To: [Jennifer Koscelny](#)
Subject: FW: [EXTERNAL] Proposed replacement of two bridges on SH-9 over Flat Rock Creek and Wallace Creek - Job Piece Number: 33793(04)
Date: Friday, October 6, 2023 3:02:01 PM

CAUTION: This email originated from outside of the organization.
Do not click links or open attachments unless you recognize the sender and know the content is safe.

From: Jonathan Rohrer <noreply@jotform.com>
Sent: Friday, October 6, 2023 2:45 PM
To: Andrew Ward <AWard@odot.org>
Subject: [EXTERNAL] Proposed replacement of two bridges on SH-9 over Flat Rock Creek and Wallace Creek - Job Piece Number: 33793(04)

Andrew

Thank you for your request for consultation, received on 10-06-2023. The Caddo Nation appreciates your willingness to conduct proper consultation, pursuant to Section 106 of the National Historic Preservation Act.

Upon review of the project and location I have determined that it does not affect known cultural, traditional or sacred sites of interest to the Caddo Nation. As such, the Caddo Nation has no objection to the project at this time. However, in the event that an inadvertent discovery of potentially relevant cultural sites, funerary objects, or human remains occurs, we request that the project be immediately halted and the proper authorities be contacted. Additionally, The Caddo Nation would need to be notified of an inadvertent discovery with 24 hours.

Should you have any question or concerns regarding this response please feel free to contact our office.

Best regards,

Jonathan

Jonathan M. Rohrer
Tribal Historic Preservation Officer



Caddo Nation
P.O. Box 487
Binger, OK 73009

t: (405)656-0970 Ext. 2070
e: jrohrer@mycaddonation.com

www.mycaddonation.com



ATTACHMENT E

SIGN IN SHEETS



OPEN HOUSE SIGN-IN SHEET

WWW.ODOT.ORG/PUBLICMEETINGS

(Please Print Clearly)

| Name & Email | | Address & Phone Number | | Business/Organization | |
|--|----------------|------------------------|---|-----------------------|----------------|
| <input checked="" type="checkbox"/> Mr. | | | | | |
| <input type="checkbox"/> Ms. | | | | | |
| <input type="checkbox"/> Mrs. | William Carrel | | 918-417-2496 | | Property Owner |
| How did you hear about this meeting? | | | *Gender/Race [Optional] | | |
| <input checked="" type="checkbox"/> Mailing <input type="checkbox"/> School Handout <input type="checkbox"/> Door to Door Flyer <input type="checkbox"/> Facebook <input type="checkbox"/> Church Posting <input type="checkbox"/> Other _____ | | | <input type="checkbox"/> Male <input type="checkbox"/> White <input type="checkbox"/> Hispanic <input type="checkbox"/> Native American <input type="checkbox"/> Female <input type="checkbox"/> Asian <input type="checkbox"/> Black <input type="checkbox"/> Other | | |
| <input type="checkbox"/> Mr. | | | | | |
| <input type="checkbox"/> Ms. | | | | | |
| <input checked="" type="checkbox"/> Mrs. | NEDRA HAYS | | 9186892430 | | Property Owner |
| How did you hear about this meeting? | | | *Gender/Race [Optional] | | |
| <input type="checkbox"/> Mailing <input type="checkbox"/> School Handout <input type="checkbox"/> Door to Door Flyer <input type="checkbox"/> Facebook <input type="checkbox"/> Church Posting <input type="checkbox"/> Other _____ | | | <input type="checkbox"/> Male <input type="checkbox"/> White <input type="checkbox"/> Hispanic <input type="checkbox"/> Native American <input type="checkbox"/> Female <input type="checkbox"/> Asian <input type="checkbox"/> Black <input type="checkbox"/> Other | | |
| <input checked="" type="checkbox"/> Mr. | | | | | |
| <input type="checkbox"/> Ms. | | | | | |
| <input type="checkbox"/> Mrs. | NEIL DREWS | | 918-438-0230 | | CORESLAB. |
| How did you hear about this meeting? | | | *Gender/Race [Optional] | | |
| <input type="checkbox"/> Mailing <input type="checkbox"/> School Handout <input type="checkbox"/> Door to Door Flyer <input type="checkbox"/> Facebook <input type="checkbox"/> Church Posting <input type="checkbox"/> Other <u>ODOT site.</u> | | | <input checked="" type="checkbox"/> Male <input checked="" type="checkbox"/> White <input type="checkbox"/> Hispanic <input type="checkbox"/> Native American <input type="checkbox"/> Female <input type="checkbox"/> Asian <input type="checkbox"/> Black <input type="checkbox"/> Other | | |
| <input type="checkbox"/> Mr. | | | | | |
| <input type="checkbox"/> Ms. | | | | | |
| <input type="checkbox"/> Mrs. | CHIP COLLINS | | 918-527-0886 | | |
| How did you hear about this meeting? | | | *Gender/Race [Optional] | | |
| <input type="checkbox"/> Mailing <input type="checkbox"/> School Handout <input type="checkbox"/> Door to Door Flyer <input type="checkbox"/> Facebook <input type="checkbox"/> Church Posting <input type="checkbox"/> Other _____ | | | <input type="checkbox"/> Male <input type="checkbox"/> White <input type="checkbox"/> Hispanic <input type="checkbox"/> Native American <input type="checkbox"/> Female <input type="checkbox"/> Asian <input type="checkbox"/> Black <input type="checkbox"/> Other | | |
| <input type="checkbox"/> Mr. | | | | | |
| <input type="checkbox"/> Ms. | | | | | |
| <input type="checkbox"/> Mrs. | Ramone Mays | | 918-490-3345 519 N. 16th Street Muskogee OK- 74401 | | |
| How did you hear about this meeting? | | | *Gender/Race [Optional] | | |
| <input checked="" type="checkbox"/> Mailing <input type="checkbox"/> School Handout <input type="checkbox"/> Door to Door Flyer <input type="checkbox"/> Facebook <input type="checkbox"/> Church Posting <input type="checkbox"/> Other _____ | | | <input type="checkbox"/> Male <input type="checkbox"/> White <input type="checkbox"/> Hispanic <input checked="" type="checkbox"/> Native American <input type="checkbox"/> Female <input type="checkbox"/> Asian <input type="checkbox"/> Black <input type="checkbox"/> Other | | |

*This information is requested for Federal record keeping purposes only.



OPEN HOUSE SIGN-IN SHEET

WWW.ODOT.ORG/PUBLICMEETINGS

(Please Print Clearly)

| Name & Email | | Address & Phone Number | | Business/Organization | |
|--|------------------------------|------------------------|---|-----------------------|--|
| <input checked="" type="checkbox"/> Mr. | CLIFFORD SHATSWELL | PO BOX 103 | EDFALLA, OKLA. 74432 | EDFAULA FINIS | |
| <input type="checkbox"/> Ms. | | | | | |
| <input type="checkbox"/> Mrs. | STRECHER@CITYOFEDFAULAOK.COM | 918-617-7699 | | CHEIF | |
| How did you hear about this meeting? | | | *Gender/Race [Optional] | | |
| <input type="checkbox"/> Mailing <input type="checkbox"/> School Handout <input type="checkbox"/> Door to Door Flyer <input type="checkbox"/> Facebook <input type="checkbox"/> Church Posting <input type="checkbox"/> Other _____ | | | <input type="checkbox"/> Male <input type="checkbox"/> White <input type="checkbox"/> Hispanic <input type="checkbox"/> Native American <input type="checkbox"/> Female <input type="checkbox"/> Asian <input type="checkbox"/> Black <input type="checkbox"/> Other | | |
| <input type="checkbox"/> Mr. | | | | | |
| <input type="checkbox"/> Ms. | | | | | |
| <input type="checkbox"/> Mrs. | | | | | |
| How did you hear about this meeting? | | | *Gender/Race [Optional] | | |
| <input type="checkbox"/> Mailing <input type="checkbox"/> School Handout <input type="checkbox"/> Door to Door Flyer <input type="checkbox"/> Facebook <input type="checkbox"/> Church Posting <input type="checkbox"/> Other _____ | | | <input type="checkbox"/> Male <input type="checkbox"/> White <input type="checkbox"/> Hispanic <input type="checkbox"/> Native American <input type="checkbox"/> Female <input type="checkbox"/> Asian <input type="checkbox"/> Black <input type="checkbox"/> Other | | |
| <input type="checkbox"/> Mr. | | | | | |
| <input type="checkbox"/> Ms. | | | | | |
| <input type="checkbox"/> Mrs. | | | | | |
| How did you hear about this meeting? | | | *Gender/Race [Optional] | | |
| <input type="checkbox"/> Mailing <input type="checkbox"/> School Handout <input type="checkbox"/> Door to Door Flyer <input type="checkbox"/> Facebook <input type="checkbox"/> Church Posting <input type="checkbox"/> Other _____ | | | <input type="checkbox"/> Male <input type="checkbox"/> White <input type="checkbox"/> Hispanic <input type="checkbox"/> Native American <input type="checkbox"/> Female <input type="checkbox"/> Asian <input type="checkbox"/> Black <input type="checkbox"/> Other | | |
| <input type="checkbox"/> Mr. | | | | | |
| <input type="checkbox"/> Ms. | | | | | |
| <input type="checkbox"/> Mrs. | | | | | |
| How did you hear about this meeting? | | | *Gender/Race [Optional] | | |
| <input type="checkbox"/> Mailing <input type="checkbox"/> School Handout <input type="checkbox"/> Door to Door Flyer <input type="checkbox"/> Facebook <input type="checkbox"/> Church Posting <input type="checkbox"/> Other _____ | | | <input type="checkbox"/> Male <input type="checkbox"/> White <input type="checkbox"/> Hispanic <input type="checkbox"/> Native American <input type="checkbox"/> Female <input type="checkbox"/> Asian <input type="checkbox"/> Black <input type="checkbox"/> Other | | |
| <input type="checkbox"/> Mr. | | | | | |
| <input type="checkbox"/> Ms. | | | | | |
| <input type="checkbox"/> Mrs. | | | | | |
| How did you hear about this meeting? | | | *Gender/Race [Optional] | | |
| <input type="checkbox"/> Mailing <input type="checkbox"/> School Handout <input type="checkbox"/> Door to Door Flyer <input type="checkbox"/> Facebook <input type="checkbox"/> Church Posting <input type="checkbox"/> Other _____ | | | <input type="checkbox"/> Male <input type="checkbox"/> White <input type="checkbox"/> Hispanic <input type="checkbox"/> Native American <input type="checkbox"/> Female <input type="checkbox"/> Asian <input type="checkbox"/> Black <input type="checkbox"/> Other | | |

*This information is requested for Federal record keeping purposes only.



6-

OPEN HOUSE SIGN-IN SHEET

WWW.ODOT.ORG/PUBLICMEETINGS

(Please Print Clearly)

| Name & Email | | Address & Phone Number | | Business/Organization | | |
|---|---|---|---------------------------------|--------------------------------|-----------------------------------|--|
| <input type="checkbox"/> Mr. | Jennifer Koscelny | HP - 2531 E 22nd Pl Tulsa, OK 74114 | | HP | | |
| <input checked="" type="checkbox"/> Ms. | | | | | | |
| <input type="checkbox"/> Mrs. | | | | | | |
| How did you hear about this meeting? | | *Gender/Race [Optional] | | | | |
| <input type="checkbox"/> Mailing | <input type="checkbox"/> School Handout | <input type="checkbox"/> Door to Door Flyer | <input type="checkbox"/> Male | <input type="checkbox"/> White | <input type="checkbox"/> Hispanic | <input type="checkbox"/> Native American |
| <input type="checkbox"/> Facebook | <input type="checkbox"/> Church Posting | <input type="checkbox"/> Other _____ | <input type="checkbox"/> Female | <input type="checkbox"/> Asian | <input type="checkbox"/> Black | <input type="checkbox"/> Other |
| <input type="checkbox"/> Mr. | Jenny Droscher | ODOT EPD | | | | |
| <input type="checkbox"/> Ms. | | | | | | |
| <input type="checkbox"/> Mrs. | | | | | | |
| How did you hear about this meeting? | | *Gender/Race [Optional] | | | | |
| <input type="checkbox"/> Mailing | <input type="checkbox"/> School Handout | <input type="checkbox"/> Door to Door Flyer | <input type="checkbox"/> Male | <input type="checkbox"/> White | <input type="checkbox"/> Hispanic | <input type="checkbox"/> Native American |
| <input type="checkbox"/> Facebook | <input type="checkbox"/> Church Posting | <input type="checkbox"/> Other _____ | <input type="checkbox"/> Female | <input type="checkbox"/> Asian | <input type="checkbox"/> Black | <input type="checkbox"/> Other |
| <input type="checkbox"/> Mr. | Andrew Ward | ODOT EPD | | | | |
| <input type="checkbox"/> Ms. | | | | | | |
| <input type="checkbox"/> Mrs. | | | | | | |
| How did you hear about this meeting? | | *Gender/Race [Optional] | | | | |
| <input type="checkbox"/> Mailing | <input type="checkbox"/> School Handout | <input type="checkbox"/> Door to Door Flyer | <input type="checkbox"/> Male | <input type="checkbox"/> White | <input type="checkbox"/> Hispanic | <input type="checkbox"/> Native American |
| <input type="checkbox"/> Facebook | <input type="checkbox"/> Church Posting | <input type="checkbox"/> Other _____ | <input type="checkbox"/> Female | <input type="checkbox"/> Asian | <input type="checkbox"/> Black | <input type="checkbox"/> Other |
| <input type="checkbox"/> Mr. | Robert Phillips | ODOT R/W | | | | |
| <input type="checkbox"/> Ms. | | | | | | |
| <input type="checkbox"/> Mrs. | | | | | | |
| How did you hear about this meeting? | | *Gender/Race [Optional] | | | | |
| <input type="checkbox"/> Mailing | <input type="checkbox"/> School Handout | <input type="checkbox"/> Door to Door Flyer | <input type="checkbox"/> Male | <input type="checkbox"/> White | <input type="checkbox"/> Hispanic | <input type="checkbox"/> Native American |
| <input type="checkbox"/> Facebook | <input type="checkbox"/> Church Posting | <input type="checkbox"/> Other _____ | <input type="checkbox"/> Female | <input type="checkbox"/> Asian | <input type="checkbox"/> Black | <input type="checkbox"/> Other |
| <input type="checkbox"/> Mr. | Chris Wallace | Div 1 | | | | |
| <input type="checkbox"/> Ms. | | | | | | |
| <input type="checkbox"/> Mrs. | | | | | | |
| How did you hear about this meeting? | | *Gender/Race [Optional] | | | | |
| <input type="checkbox"/> Mailing | <input type="checkbox"/> School Handout | <input type="checkbox"/> Door to Door Flyer | <input type="checkbox"/> Male | <input type="checkbox"/> White | <input type="checkbox"/> Hispanic | <input type="checkbox"/> Native American |
| <input type="checkbox"/> Facebook | <input type="checkbox"/> Church Posting | <input type="checkbox"/> Other _____ | <input type="checkbox"/> Female | <input type="checkbox"/> Asian | <input type="checkbox"/> Black | <input type="checkbox"/> Other |

6 Wes Stuart HUB

*This information is requested for Federal record keeping purposes only.